

الصف
الخامس
الابتدائي
٢٠٢٤

بنك اسئلة

التميز

أ/ محمود سعيد

ELMotamez Questions Bank

Ict

November Revision

By

Mrs . Suzy Atef

5

الصف
الخامس

نسخة
مجانية

ملحق الإجابات
بالداخل



El.Motamez.School

يمكنكم الحصول على المذكرات والاختبارات من خلال مسح رمز ال QR Code
أو من خلال صفحة "التميز - أ/ محمود سعيد".
يرجى مراعاة حقوق صاحب المحتوى عند النشر.



Lesson 08

Sharing Information



We can share information online, **using**:

1- The Internet 

- The internet is used to **share information over the web.**
- It is **less secure.**

2- The Intranet 

- An intranet is used to share information in a **closed network.**
- It is **more secure.**



We can share information using **spread sheet (MS Excel)**

- **To sort information alphabetically:**

Go to **toolbar** → Click on **Data** → then Click **sort**
Set formulas in cells:

- To add (+), subtract (-), multiply (x) or divide (/)
- Type (=) in the cell, this tells Excel you are creating a formula.

→ In Excel, a **cell** is named using a combination of:
 a **letter (at the top of column)**
 and a **number (on the left side of row).**

	A	B	C	D	E	F
1	Trainers	Pokeball	Great Ball	Ultra ball		
2	Iva	2	3	1	=B2+C2+D2	
3	Liam	5	5	2		
4	Adora	10	2	3		
5						
6						
7						
8						
9						
10						



Lesson 02

Protecting ourselves and our information



Personal Information

It includes your **name, address, date of birth, and passwords.**

Hackers can:

- Use the internet to **break into** a computer system and **steal personal information.**
- Use someone's **e-mail address** and **password** to send a **virus** to all the e-mail addresses in your e-mail account.
- Use an **adult's bank account number** to take money from that account

**Ways to keep your Personally Identifiable Information****(PII) safe:**

- 1- **Limit** the personal information you share online.
 - 2- **Don't sign up** for a website if it asks for too much personal information.
 - 3- Use **different strong passwords** that contain letters, numbers, and special signs.
 - 4- Use **anti-virus** software on all of your devices.
 - 5- Update your devices regularly.
- **You should protect your files from viruses, software problems, or human errors.**

**Ways to back up your data**

- 1- Use some **apps** and **software** programs that **back up data automatically.**
- 2- Use a **data-storage device** that you attach to your computer, such as: -
A flash memory - **An external hard drive**
 - This is called a **hybrid backup** and it is a **safer way** to back up and store files.
 - The **hard disk** has **more space** than **flash memory**, it may also be used for the **same purpose.**





Lesson 03

Password Security



➤ Ways hackers can get your password:

Phishing

It is sending a message via **e-mail** or **social media** applications that looks real but isn't

Smishing

It is the same thing as phishing but is a **text message** instead of an **email**.



Types of phishing (Smishing) scam

- 1- A message which says that you have **won a prize** but you have to give your bank account details to get the prize.
- 2- A message that **encourages you to act quickly**,



➤ When you open an attachment or file of phishing:

- Data-stealing software is installed on your computer, or
- You're asked to **enter sensitive information** such as **bank account**.

Ways of identifying phishing messages

- It include **misspelled words** or **grammar errors**.
- It asks too **much personal data**.



Password Manager

- ➔ Creates a **strong unique** password for each of your accounts.
- ➔ Tells you if the passwords you already have are too weak or you've reused them.
- ➔ Tells you if one of your passwords has been stolen online.

MULTI-FACTOR AUTHENTICATION (MFA)

- MFA is used to **strengthen** your passwords.
- MFA provides you **at least two ways** of identifying yourself:

Password
or **PIN**

(Personal Identification number)

Email or
one-time code

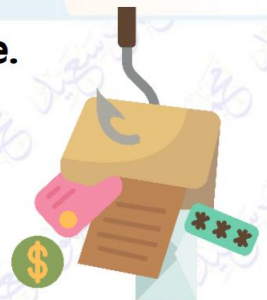



November Questions Bank



Question 01

Read and Choose the Correct answer

- 1 Network used to share information and less secure is
 - a) Ethernet
 - b) internet
 - c) intranet
- 2 To create a simple formula in a cell, first type the, this tells Excel you are creating a formula.
 - a) Sign "="
 - b) sign "x"
 - c) sign "+"
- 3 is used to perform simple formulas.
 - a) Excel
 - b) Word
 - c) PowerPoint
- 4 in Excel are labeled with letters
 - a) Toolbars
 - b) Columns
 - c) Rows
- 5 The left side of the rows in Excel are
 - a) numbers
 - b) letters
 - c) symbols
- 6 is used to share in a closed network and is more secure
 - a) Internet
 - b) Intranet
 - c) Open network
- 7 To arrange information alphabetically in Excel, go to the toolbar, and click on Data, then click on
 - a) Layout
 - b) Format
 - c) Sort
- 8 When arranging information alphabetically in Excel, go to the
 - a) cells
 - b) toolbar
 - c) slides
- 9 If you want to calculate the sum of values in cells A1, A2 and A3, we write the formula
 - a) =A1+2A+3A
 - b) A1*A2*A3
 - c) = A1+A2+A3
- 10 To perform division in Excel, use the Sign
 - a) +
 - b) =
 - c) /
- 11 To keep your data safe, use software.
 - a) MS Excel
 - b) browser
 - c) anti-virus





- 12 You can keep your files from viruses or loss by making
- (a) turn off device (b) backup (c) personal information
- 13 include(s) your name, address date of birth, and passwords.
- (a) Personal information (b) Public information (c) Personal computer
- 14 Passwords must be for each website you register on .
- (a) same (b) different (c) weak
- 15 use the internet to break into a computer system
- (a) Teachers (b) Students (c) Hackers
- 16 Backup copies of files are created on
- (a) a flash memory (b) an external hard disk (c) both of them
- 17 Hackers can send to your computer
- (a) virus (b) antivirus (c) backup
- 18 is consider a strong password
- (a) 112024 (b) ss37@6%m25 (c) motamyez
- 19 Hybrid is a safer way to
- (a) backup files (b) delete files (c) lock files
- 20 Use different strong password to keep your Safe.
- (a) URL (b) PII (c) IOT
- 21 Hackers use the internet to a computer
- (a) break into (b) buy (c) protect
- 22 Smishing is the same thing as phishing, but it is sent by
- (a) email (b) text message (c) Facebook
- 23 When you open a phishing file, data-stealing software is on your PC.
- (a) updated (b) deleted (c) installed
- 24 means you provide at least two ways of identifying yourself.
- (a) MFA (b) Password manager (c) PIN
- 25 is sending a fake message via email or social media that looks real
- (a) Smishing (b) Phishing (c) Virus





- 26 tells you if one of your passwords has been stolen online
 (a) Multi-factor authentication (b) Password manager (c) Antivirus
- 27 Phishing messages can be identified by containing
 (a) trusted information (b) spelling errors (c) . both a and b
- 28 You will receive a code for when you log into a game website from a different PC.
 (a) a short period of time (b) a long period of time (c) two times
- 29 MFA often combines a known factor, such as
 (a) first name or last name (b) username (c) password or PIN
- 30 MFA provides at least ways of identifying yourself .
 (a) two (b) three (c) four
- 31 Phishing message includes
 (a) correct grammar (b) right spelling (c) grammar errors
- 32 Hackers can get your password by
 (a) phishing (b) smishing (c) both a and b
- 33 Data-stealing software is installed on your computer, when you an attachment of phishing.
 (a) delete (b) open (c) block

Question 02

put " true " or " false "

- 1 You can add or subtract any data using Microsoft Excel. ()
- 2 The internet is used to share over the web and is more secure. ()
- 3 You can share information using an intranet or the Internet. ()
- 4 The intranet is used to share the information in an open network. ()
- 5 To create a simple formula, we select the cell and then type a "÷" sign. ()
- 6 You can add or subtract any numeric data using Microsoft Excel. ()
- 7 The data in cells cannot be arranged alphabetically. ()
- 8 To create a formula in Excel, we use a "=" sign. ()
- 9 Rows in Excel are labeled with letters. ()





- 10 The cell B5 is located in column (5) and row (B). ()
- 11 Antivirus software shouldn't be installed on your computer. ()
- 12 Hybrid backup is a safer way to back up and store files. ()
- 13 You shouldn't sign up to a website that asks for a lot of personal data. ()
- 14 Websites that ask for too much personal information are safe. ()
- 15 Hackers can steal your personal information without using the internet. ()
- 16 Hard disks always have less space than flash memories. ()
- 17 An anti-virus helps you keep your personal data safe. ()
- 18 Hackers can send a virus to all the email addresses in your email account. ()
- 19 When you log into a website from a different device, you receive a text message with a code that valid for one time only. ()
- 20 All software programs back up data automatically. ()
- 21 One way to back up the data is using a data storage device. ()
- 22 Back up the data by some software programs and by using data-storage device is called hybrid backup. ()
- 23 Smishing is sending a scam message via text messages instead of an email. ()
- 24 One type of phishing is receiving a message telling you that you won an award. ()
- 25 Phishing messages are free from grammar errors. ()
- 26 A password manager software is used to create strong passwords. ()
- 27 PIN is an abbreviation for Personally Identifiable Information. ()
- 28 Password manager provides at least two ways of identifying yourself. ()
- 29 Phishing is one of the ways that hackers use to get your password. ()
- 30 Phishing is a text message that looks real, but it isn't. ()
- 31 Multi-factor authentication requests one way of identifying yourself. ()
- 32 Password manager can't tell you if you have reused the password. ()

تم بحمد الله ،

بِسْمِ اللّٰهِ الرَّحْمٰنِ الرَّحِیْمِ " إِنَّ الَّذِیْنَ آمَنُوا وَعَمِلُوا الصَّالِحَاتِ إِنَّا لَا نُضِیْعُ أَجْرَ مَنْ أَحْسَنَ عَمَلًا " صدق الله العظيم



الصف
الخامس
الابتدائي
٢٠٢٤

بنك اسئلة

التحضير

أ/ محمود سعيد

Model Answers

Ict

November Revision

By

Mrs . Suzy Atef

5

الصف
الخامس



El.Motamyez.School

يمكنكم الحصول على المذكرات والاختبارات من خلال مسح رمز ال QR
أو من خلال صفحة "التميز - أ/ محمود سعيد".
© يرجى مراعاة حقوق صاحب المحتوى عند النشر.



November Questions Bank



Question 01

Read and Choose the Correct answer

- 1 Network used to share information and less secure is
 - a) Ethernet
 - b) internet
 - c) intranet
- 2 To create a simple formula in a cell, first type the, this tells Excel you are creating a formula.
 - a) Sign "="
 - b) sign "x"
 - c) sign "+"
- 3 is used to perform simple formulas.
 - a) Excel
 - b) Word
 - c) PowerPoint
- 4 in Excel are labeled with letters
 - a) Toolbars
 - b) Columns
 - c) Rows
- 5 The left side of the rows in Excel are
 - a) numbers
 - b) letters
 - c) symbols
- 6 is used to share in a closed network and is more secure
 - a) Internet
 - b) Intranet
 - c) Open network
- 7 To arrange information alphabetically in Excel, go to the toolbar, and click on Data, then click on
 - a) Layout
 - b) Format
 - c) Sort
- 8 When arranging information alphabetically in Excel, go to the
 - a) cells
 - b) toolbar
 - c) slides
- 9 If you want to calculate the sum of values in cells A1, A2 and A3, we write the formula
 - a) =A1+2A+3A
 - b) A1*A2*A3
 - c) = A1+A2+A3
- 10 To perform division in Excel, use the Sign
 - a) +
 - b) =
 - c) /
- 11 To keep your data safe, use software.
 - a) MS Excel
 - b) browser
 - c) anti-virus





- 12 You can keep your files from viruses or loss by making
- (a) turn off device (b) **backup** (c) personal information
- 13 include(s) your name, address date of birth, and passwords.
- (a) **Personal information** (b) Public information (c) Personal computer
- 14 Passwords must be for each website you register on .
- (a) same (b) **different** (c) weak
- 15 use the internet to break into a computer system
- (a) Teachers (b) Students (c) **Hackers**
- 16 Backup copies of files are created on
- (a) a flash memory (b) an external hard disk (c) **both of them**
- 17 Hackers can send to your computer
- (a) **virus** (b) antivirus (c) backup
- 18 is consider a strong password
- (a) 112024 (b) **ss37@6%m25** (c) motamyez
- 19 Hybrid is a safer way to
- (a) **backup files** (b) delete files (c) lock files
- 20 Use different strong password to keep your Safe.
- (a) URL (b) **PII** (c) IOT
- 21 Hackers use the internet to a computer
- (a) **break into** (b) buy (c) protect
- 22 Smishing is the same thing as phishing, but it is sent by
- (a) email (b) **text message** (c) Facebook
- 23 When you open a phishing file, data-stealing software is on your PC.
- (a) updated (b) deleted (c) **installed**
- 24 means you provide at least two ways of identifying yourself.
- (a) **MFA** (b) Password manager (c) PIN
- 25 is sending a fake message via email or social media that looks real
- (a) Smishing (b) **Phishing** (c) Virus





- 26 tells you if one of your passwords has been stolen online
 - a Multi-factor authentication
 - b Password manager
 - c Antivirus
- 27 Phishing messages can be identified by containing
 - a trusted information
 - b spelling errors
 - c . both a and b
- 28 You will receive a code for when you log into a game website from a different PC.
 - a a short period of time
 - b a long period of time
 - c two times
- 29 MFA often combines a known factor, such as
 - a first name or last name
 - b username
 - c password or PIN
- 30 MFA provides at least ways of identifying yourself .
 - a two
 - b three
 - c four
- 31 Phishing message includes
 - a correct grammar
 - b right spelling
 - c grammar errors
- 32 Hackers can get your password by
 - a phishing
 - b smishing
 - c both a and b
- 33 Data-stealing software is installed on your computer, when you an attachment of phishing.
 - a delete
 - b open
 - c block

Question 02

put " true " or " false "

- 1 You can add or subtract any data using Microsoft Excel.
- 2 The internet is used to share over the web and is more secure.
- 3 You can share information using an intranet or the Internet.
- 4 The intranet is used to share the information in an open network.
- 5 To create a simple formula, we select the cell and then type a "÷" sign.
- 6 You can add or subtract any numeric data using Microsoft Excel.
- 7 The data in cells cannot be arranged alphabetically.
- 8 To create a formula in Excel, we use a "=" sign.
- 9 Rows in Excel are labeled with letters.
- 10 The cell B5 is located in column (5) and row (B).



- 11 Antivirus software shouldn't be installed on your computer. ❌
- 12 Hybrid backup is a safer way to back up and store files. ✅
- 13 You shouldn't sign up to a website that asks for a lot of personal data. ✅
- 14 Websites that ask for too much personal information are safe. ❌
- 15 Hackers can steal your personal information without using the internet. ❌
- 16 Hard disks always have less space than flash memories. ❌
- 17 An anti-virus helps you keep your personal data safe. ✅
- 18 Hackers can send a virus to all the email addresses in your email account. ✅
- 19 When you log into a website from a different device, you receive a text message with a code that valid for one time only. ✅
- 20 All software programs back up data automatically. ❌
- 21 One way to back up the data is using a data storage device. ✅
- 22 Back up the data by some software programs and by using data-storage device is called hybrid backup. ✅
- 23 Smishing is sending a scam message via text messages instead of an email. ✅
- 24 One type of phishing is receiving a message telling you that you won an award. ✅
- 25 Phishing messages are free from grammar errors. ❌
- 26 A password manager software is used to create strong passwords. ✅
- 27 PIN is an abbreviation for Personally Identifiable Information. ❌
- 28 Password manager provides at least two ways of identifying yourself. ❌
- 29 Phishing is one of the ways that hackers use to get your password. ✅
- 30 Phishing is a text message that looks real, but it isn't. ❌
- 31 Multi-factor authentication requests one way of identifying yourself. ❌
- 32 Password manager can't tell you if you have reused the password. ❌

تم بحمد الله ،

بسم الله الرحمن الرحيم " إِنَّ الَّذِينَ آمَنُوا وَعَمِلُوا الصَّالِحَاتِ إِنَّا لَا نُضِيعُ أَجْرَ مَنْ أَحْسَنَ عَمَلًا " صدق الله العظيم

