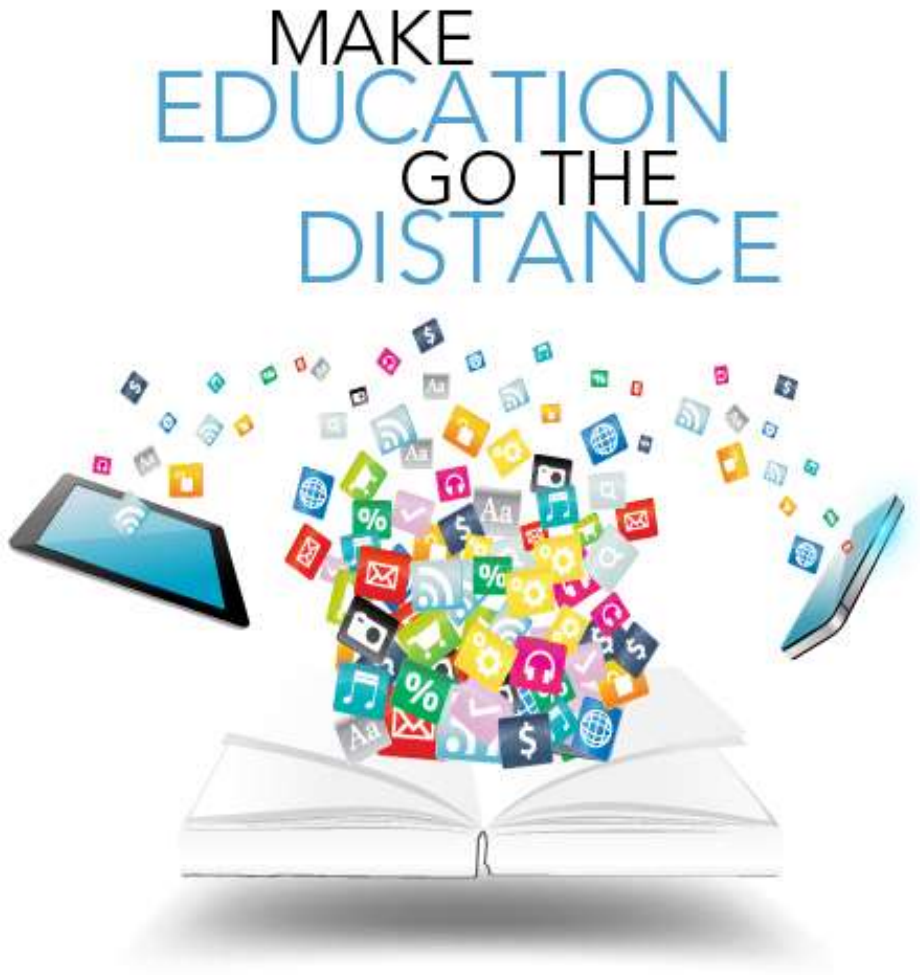

Grade 4

Grade 4 - BTS
Unit 10 – Week 2
Lesson 5

Mute your MIC

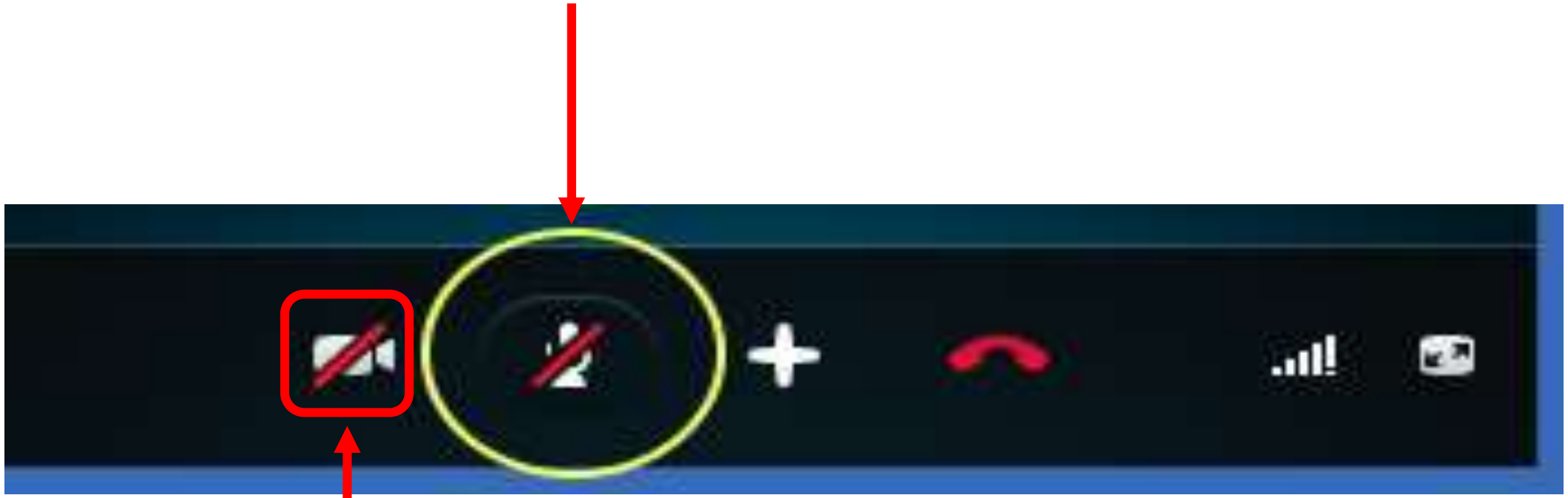

Turn off your camera

Remember:

Mute your mic.

Take out your BTS 4 Term 3 Learner book and Activity book

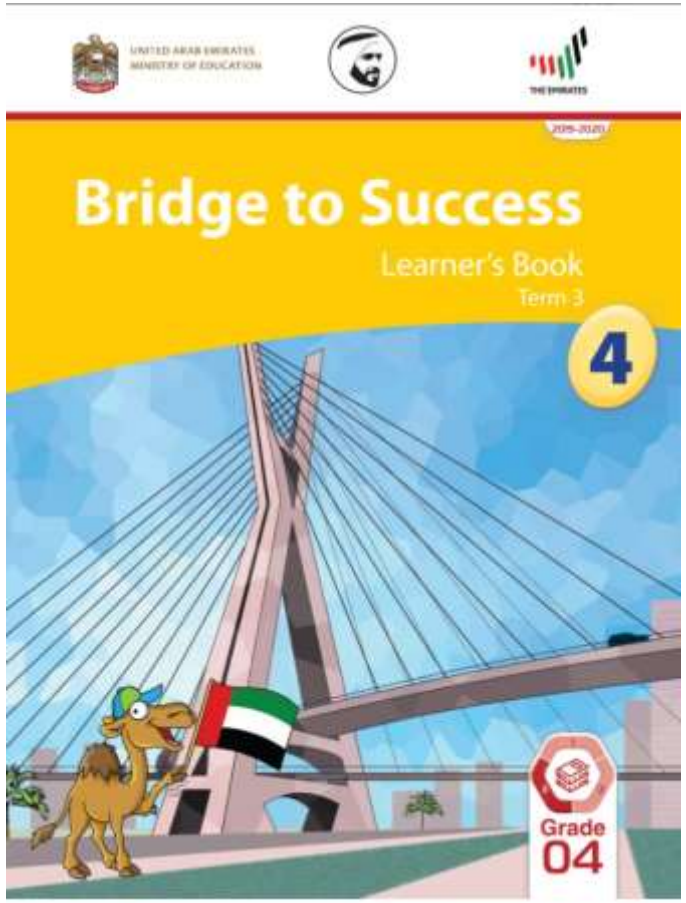

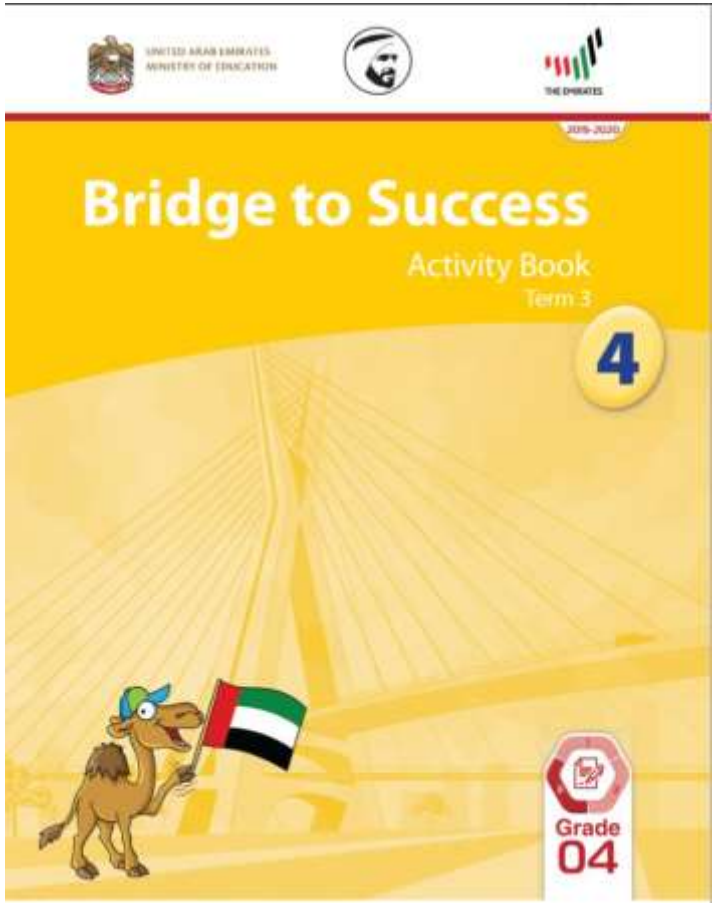

UNITED ARAB EMIRATES
MINISTRY OF EDUCATION

English Language Instructional Planner

Term 3 2019 / 2020		Bridge to Success Book 4			
NELCF Level		2.2			
Week	2	Unit	10	Lesson Coverage	2 - 5

Resources

Learner book pages	167-170	Activity book pages	115-118
Audio Tracks	LB: 90-92, AB: 18-19	Handwriting	
PCM			

Domain	Code	
Listening	En.2.L.CS.2	Listen and understand the overall meaning of short, simple texts on familiar topics.
	En.2.L.CS.3	Listen and identify familiar words and set phrases in short, simple texts on familiar topics.
Reading	En.2.R.CS.1	Read and understand the overall meaning of short, simple texts on familiar topics.
	En.2.R.CS.2	Read and identify familiar words and set phrases in short, simple texts on familiar topics.
Speaking	En.2.S.IP.1	Express own ideas using a range of familiar words, set phrases and expressions.
	En.2.S.IP.3	Ask and answer questions on familiar topics.
Writing	En.2.W.WP.1	Write short, simple sentences on familiar topics.

Supplementary Syllabus

Domain	Category	Code	Content
Functional Language	**Understand:** Describing people	FL.6	
Grammar	**Understand and Use:** Present simple	G.12.1	Play, go, do, am, is, plays, helps, works, thinks, says
Lexis	Family: extended family		family, grandma, grandad, dad, father, mum, mother, sister, brother, cousin, me
	Health and fitness: sports		Sports, diving, horse, riding, baseball, football, swimming, judo, skateboarding, tennis

Assessment

Assessment Tool	Syllabus Coverage	Periods

Different types of Sports

Lesson 5 I love doing sport!

1 Talk about it 21st What sports do the members of your family do?
Do you do any sports together? Are there any young sports stars in your country?

2 Word study

What are the sports shown here? Match the sports a–h with the words in box.

diving	horse riding	baseball	football	swimming	judo	skateboarding	tennis
g	c	d	a	b	h	e	f

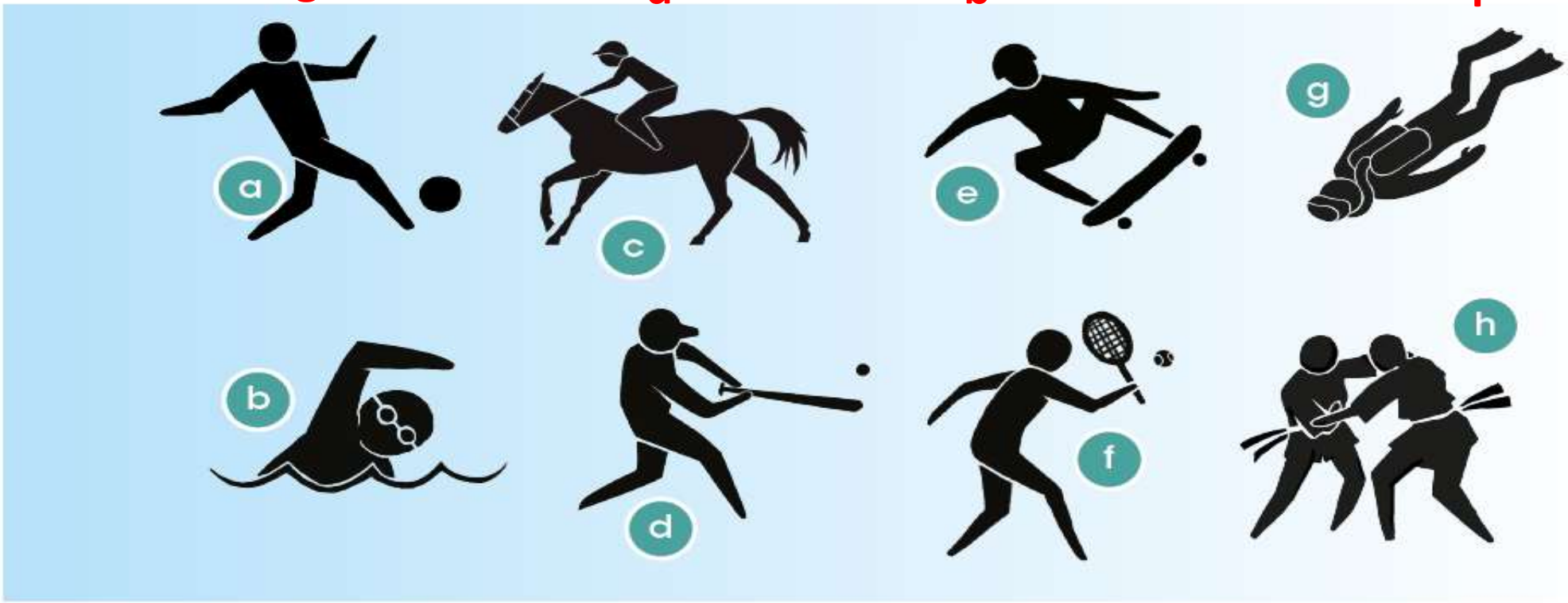

3 Use of English

In your notebook draw three circles and label them **play**, **go** and **do**. Work with a partner and match the verbs with the sports in Activity 2.

Use of English

Sports verbs

My brother **plays** football.
(for sports which use a ball)

I **go** diving.
(for sports which end in ***-ing***)

I **do** judo.
(for all other sports)

diving horse riding baseball football swimming judo skateboarding tennis

Lesson 5 I love doing sport!

19 **1** **Listen and write**

Write the correct verb and sport under each picture. Then listen and check your answers.

tennis	football	horse riding
rollerblading	~~water-skiing~~	judo
diving	table tennis	skateboarding
swimming	baseball	paddle surfing

Use of English

Sports verbs

My brother **plays** football. (for sports which use a ball)

I **go** diving. (for sports which end in *-ing*)

I **do** judo. (for all other sports)

1

go water-skiing

2

plays football

3
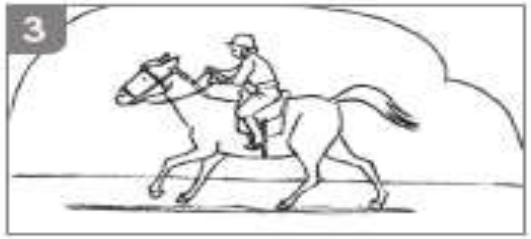

go horse riding

4

plays tennis

5

plays table tennis

6

go swimming

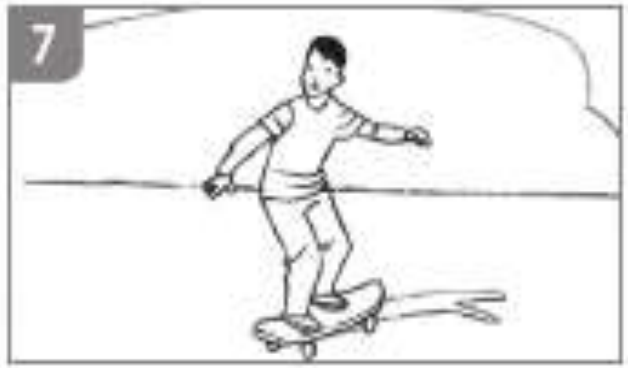

I do skate boarding.

I go rollerblading..

I do karate.

I go diving.

I go paddle surfing.

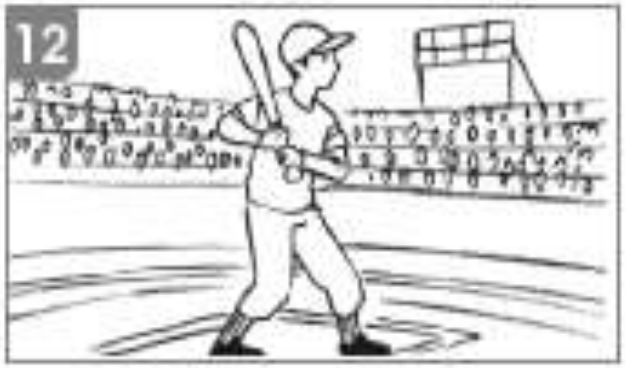

He plays baseball.

Sports

swimming - tennis - basketball - cricket - running - football - cycling - gymnastics

Fill in the gaps

Fill in the gaps with the right kind of sport.

The girl is swimming.

They are playing basketball.

He is cycling.

She is running.

Matching

Match the picture to the word.

A

B

football

running

swimming

gymnastics

tennis

C

D

E

Write simple sentences

Write some sentences about different sports.

I like playing tennis.

I like swimming when it is hot.

Cycling is very tiring.

My brother loves football.

SPORTS MISSING LETTERS IN WORDS

Write the missing letters in the boxes to complete the sports vocabulary

football

1. f_ _tb_ll

2. b_sk_tb_ll

basketball

baseball

3. b_s_b_ll

4. t_nn_s

tennis

volleyball

5. v_ll_yb_ll

6. h_ck_y

hockey

rock climbing

7. r_ck cl_mb_ng

8. g_lf

golf

skiing

9. sk_ _ng

10. r_nn_ng

running

cycling

11. cycl_ng

12. b_x_ng

boxing

karate

13. k_r_t_

14. sw_mm_ng

swimming

diving

15. d_v_ng

16. sk_t_b_ _rd_ng

skate boarding

Golden message

Wash your hands every hour using water with soap for 20 second.

Stay at home For UAE and for your health.

الإمـــارات
The Emirates

Thank You

Leave the conversation

Good bye