

تم تحميل هذا الملف بواسطة:

بوت مكتبي التعليمية

يمكن الوصول لمكتبي عبر النقر على الرابط:

https://t.me/Science_2022bot

بوت مكتبي التعليمية: مكتبة ملفات تعليمية سورية
على تطبيق Telegram



@MLBSupportBot

https://t.me/syr_esu

Telegram





Pixel Team Channel

انقر / امسح الرمز للانتقال
الى قناة الفريق.

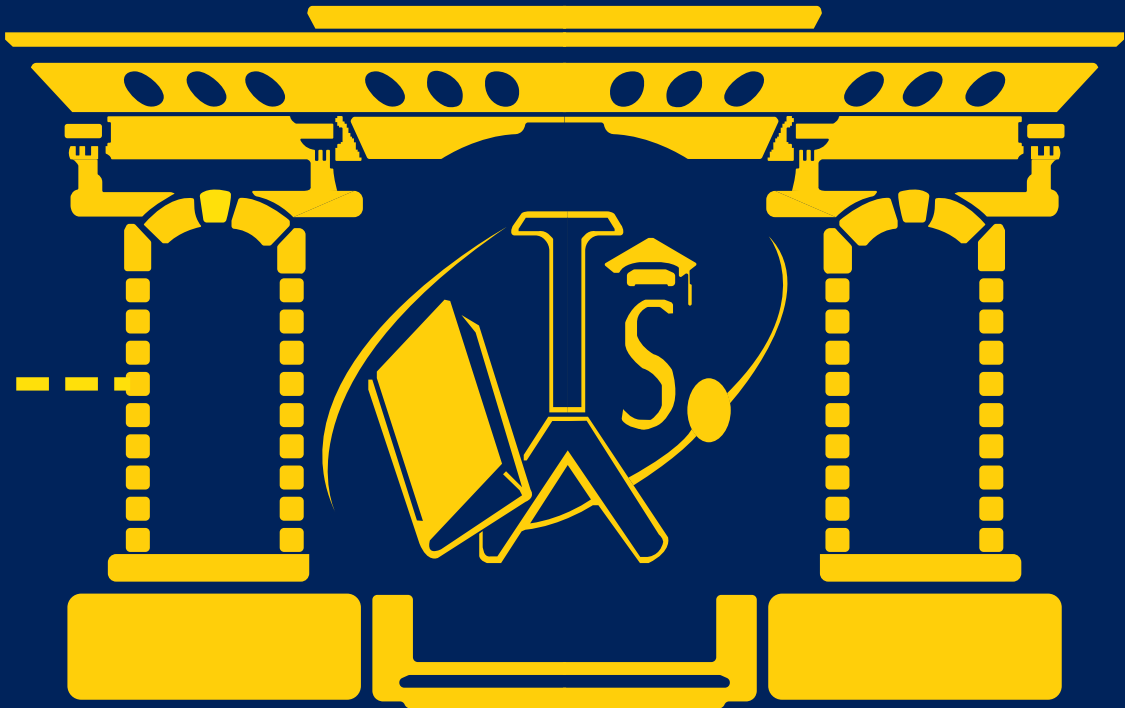

Saade files Channel

انقر / امسح الرمز للانتقال
الى قناة الملفات.



Pixel_Team_SAB



بِكسل - Pixel



PIXEL

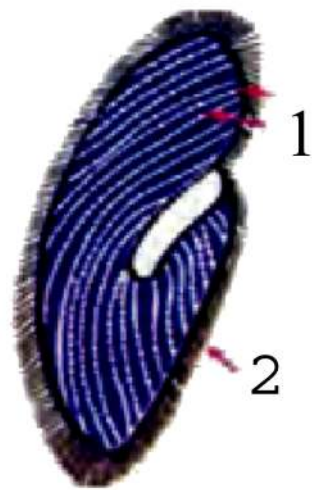

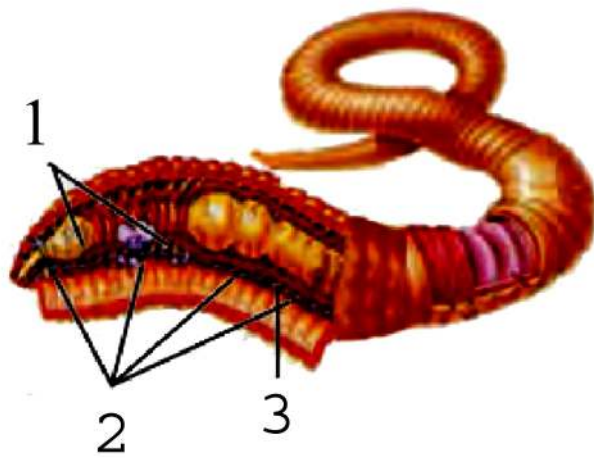
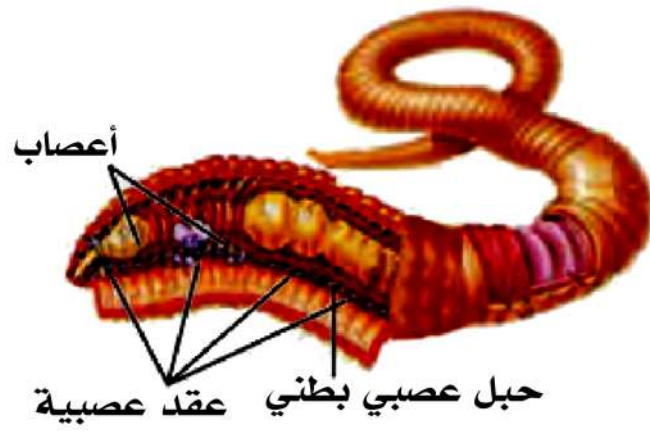

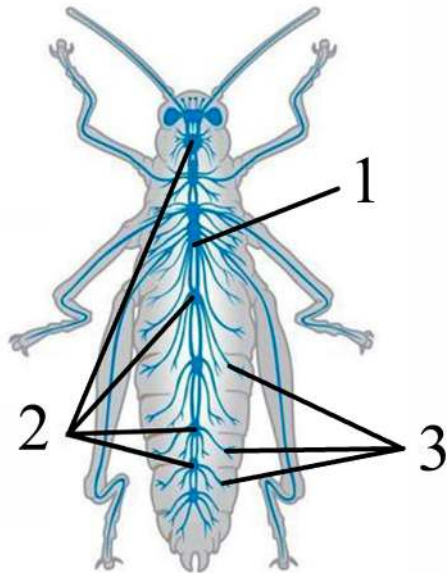
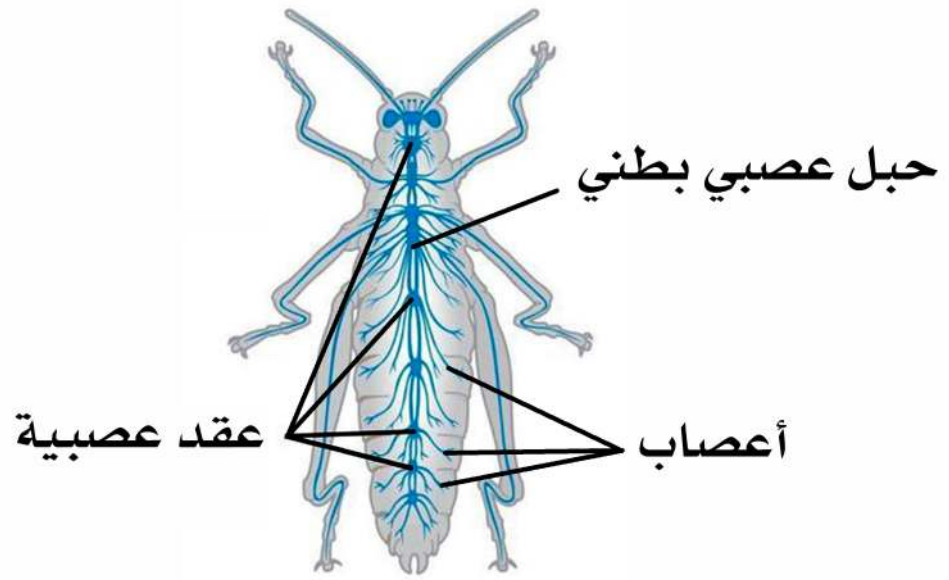

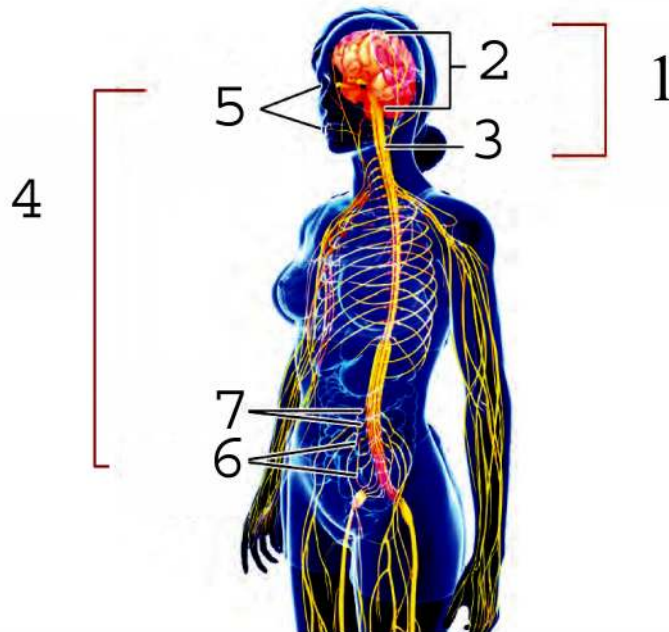
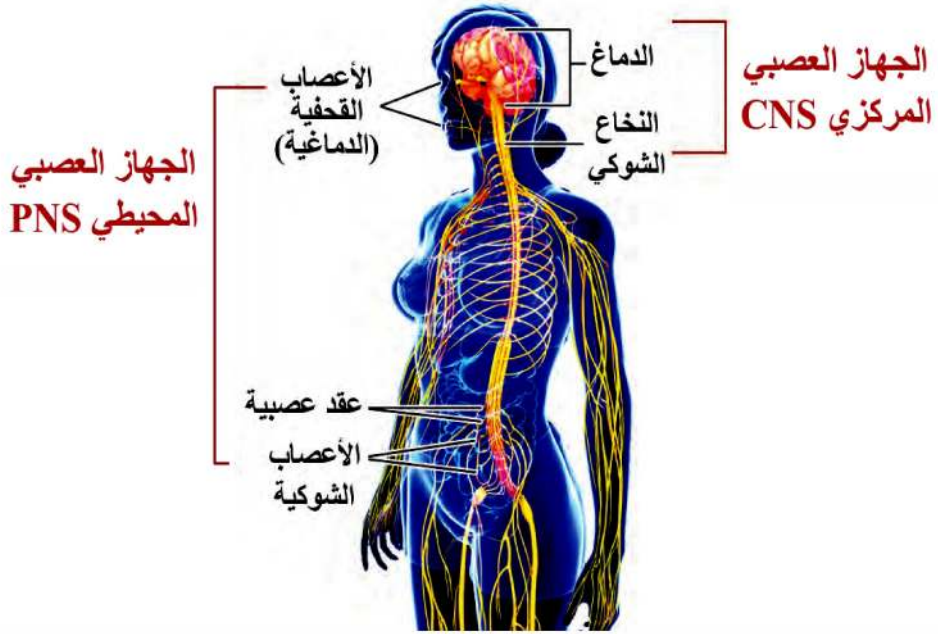

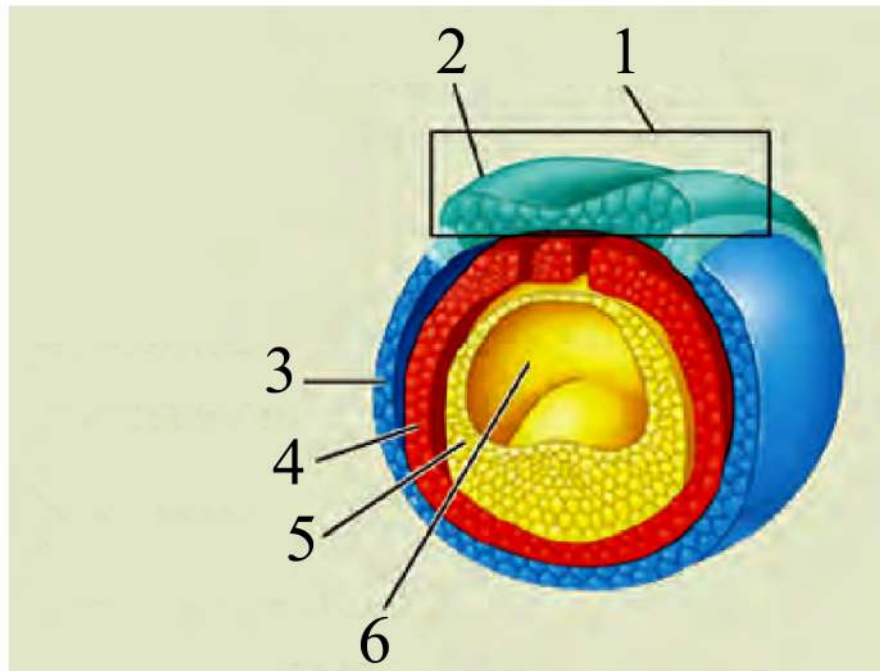
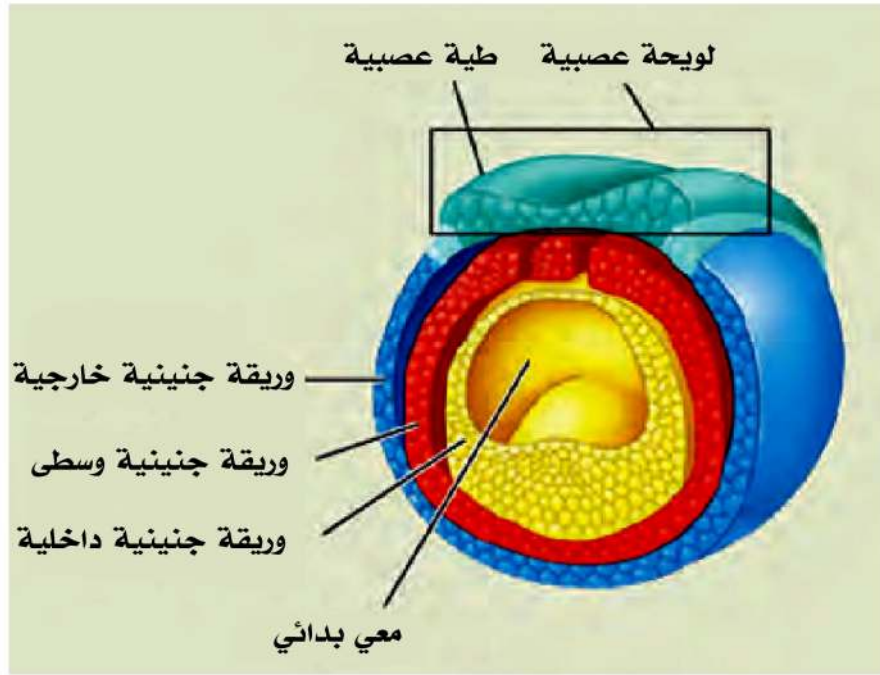

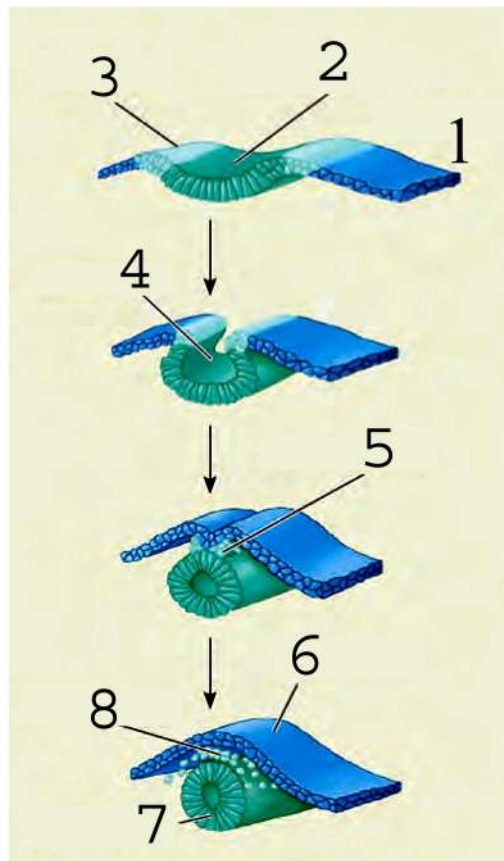
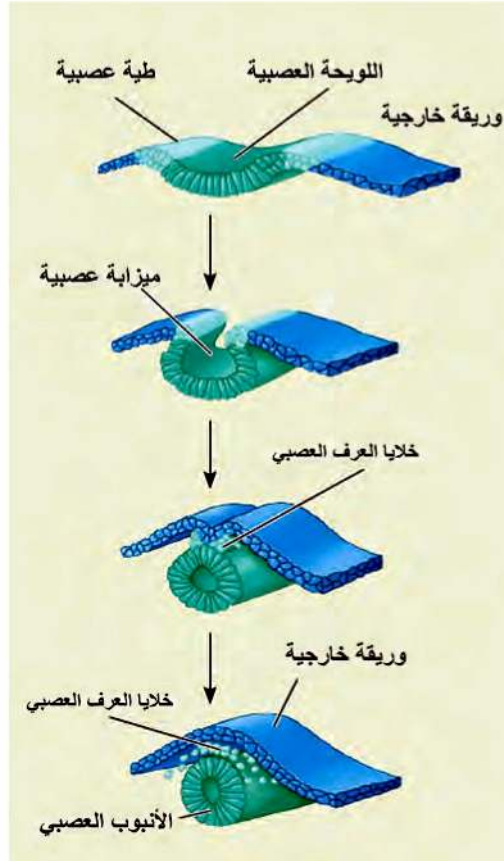

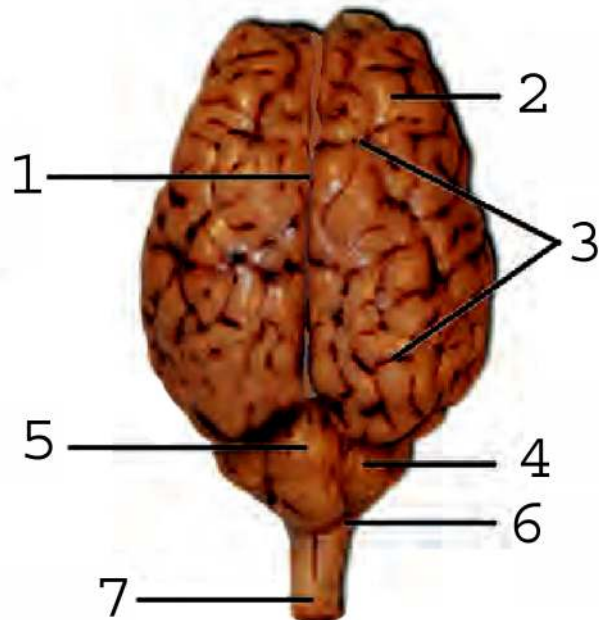
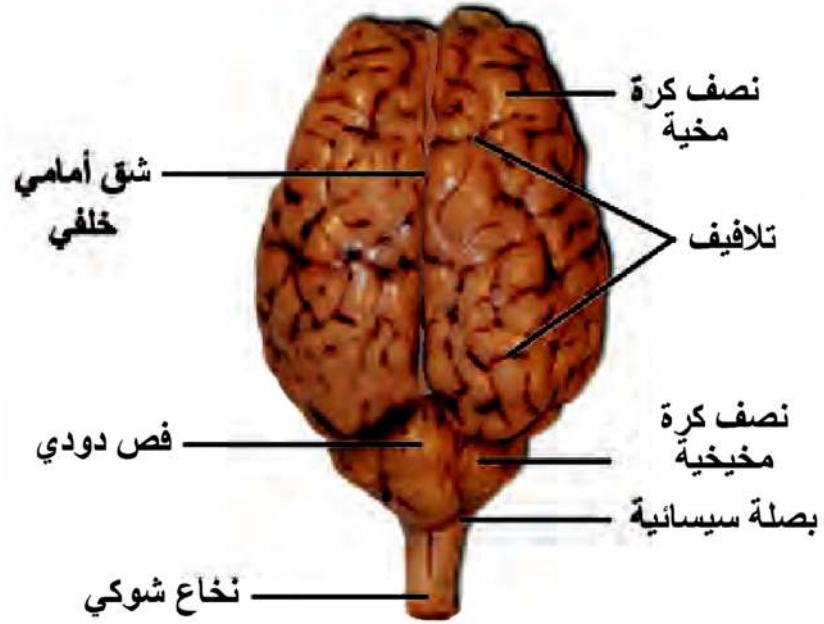

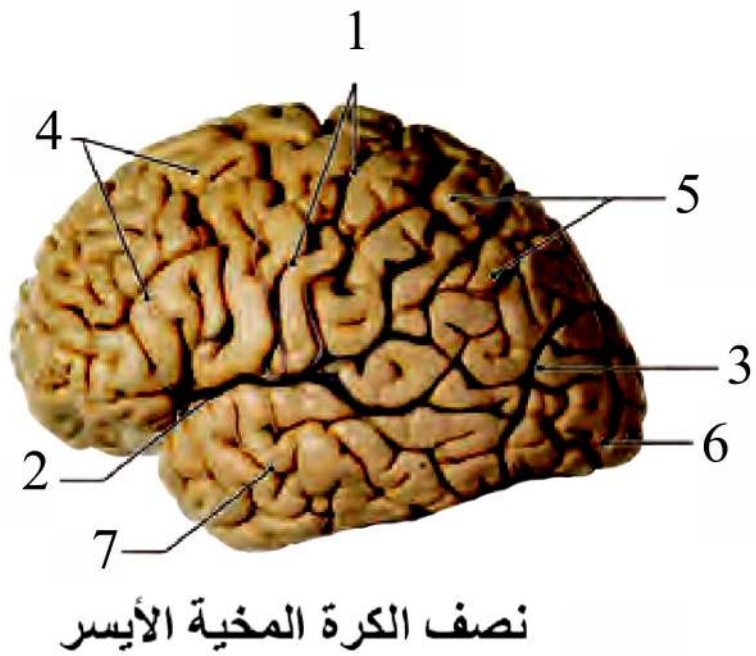
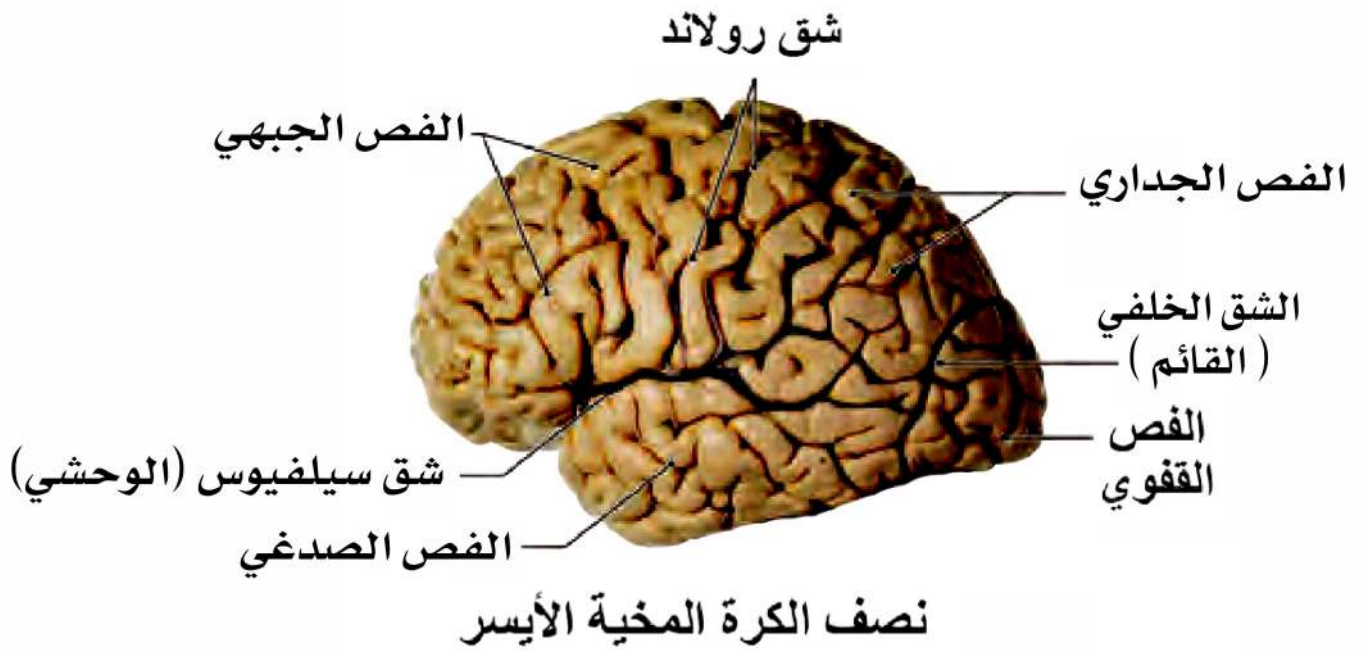

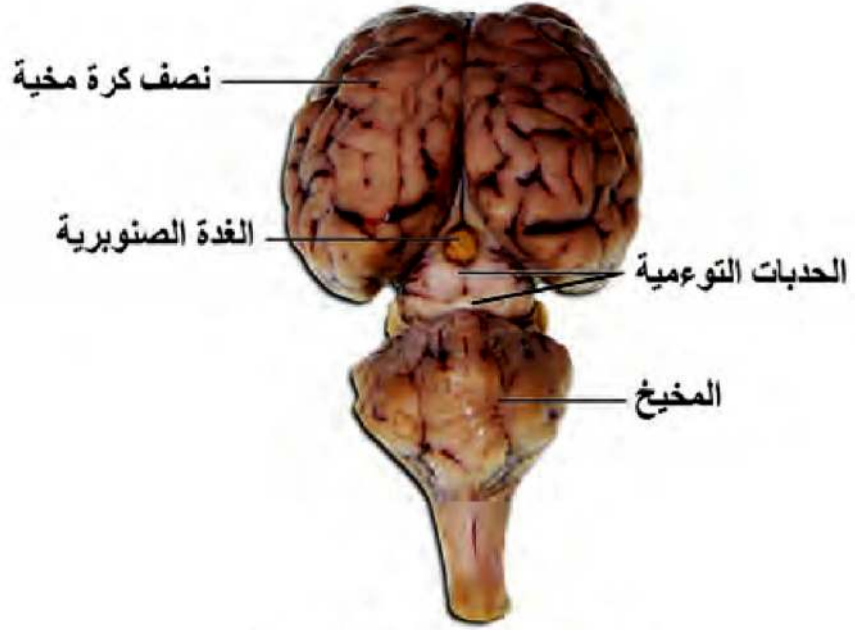

سطح ظهري من الدماغ المتوسط

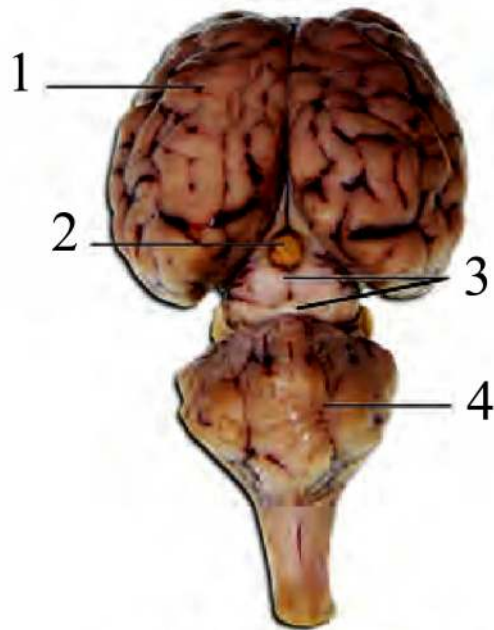

سطح ظهري من الدماغ المتوسط

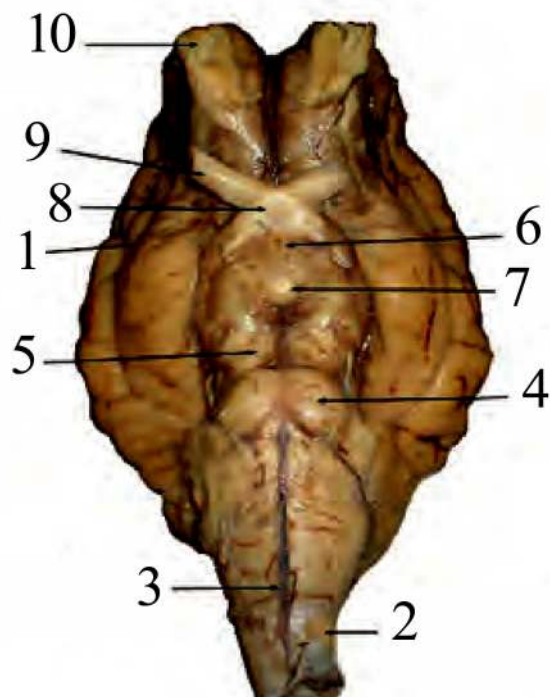
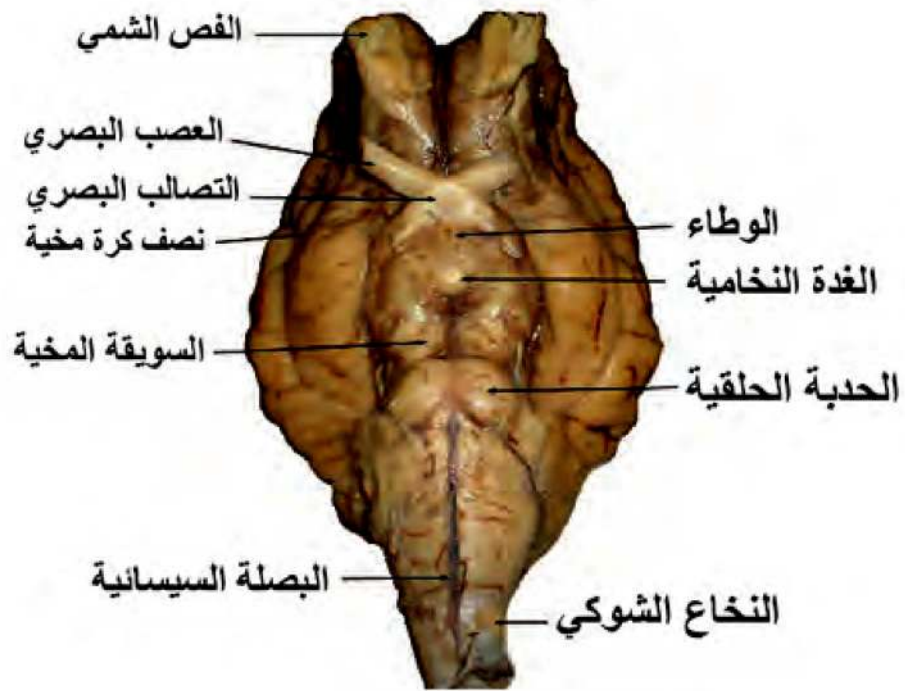

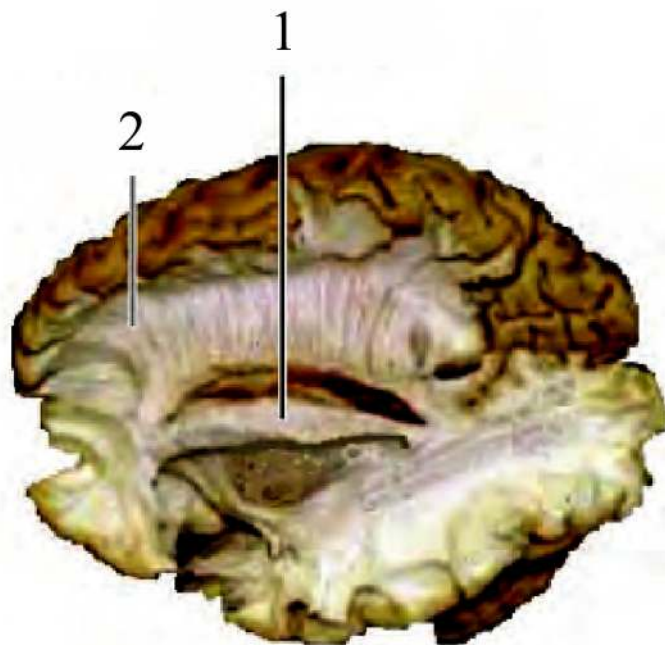

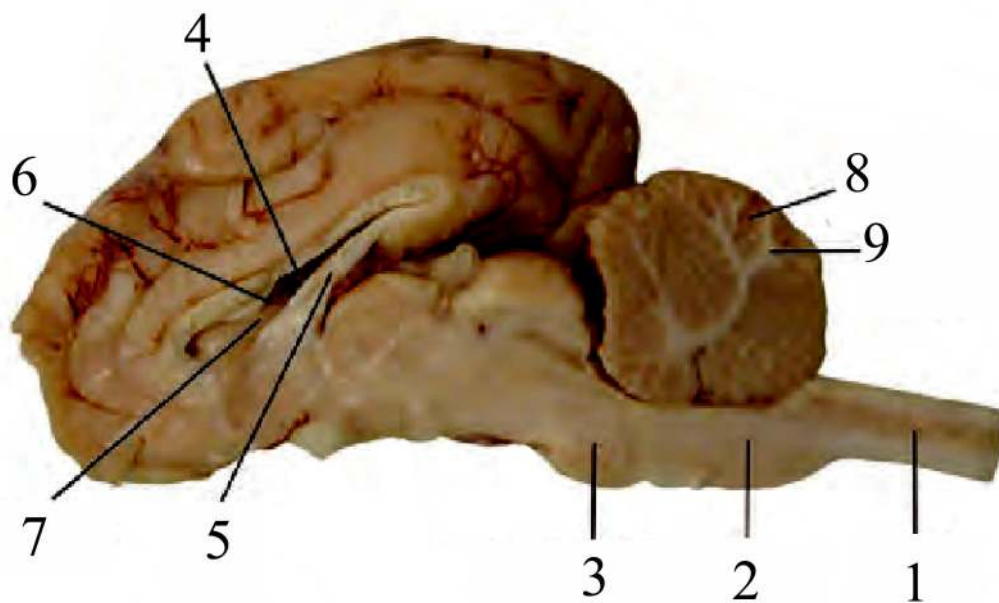
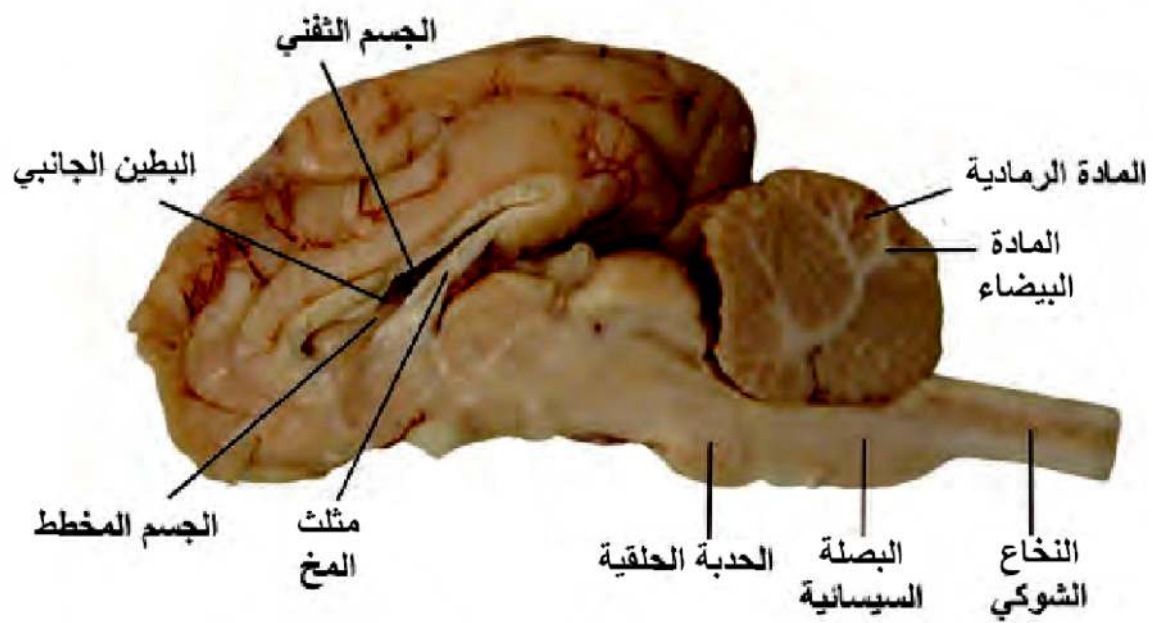

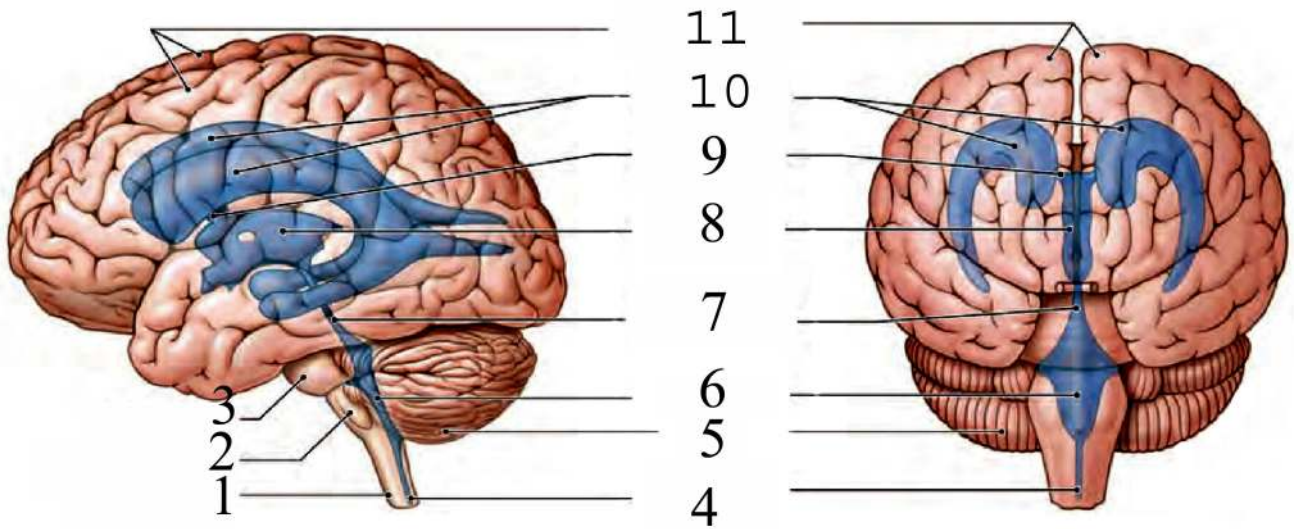
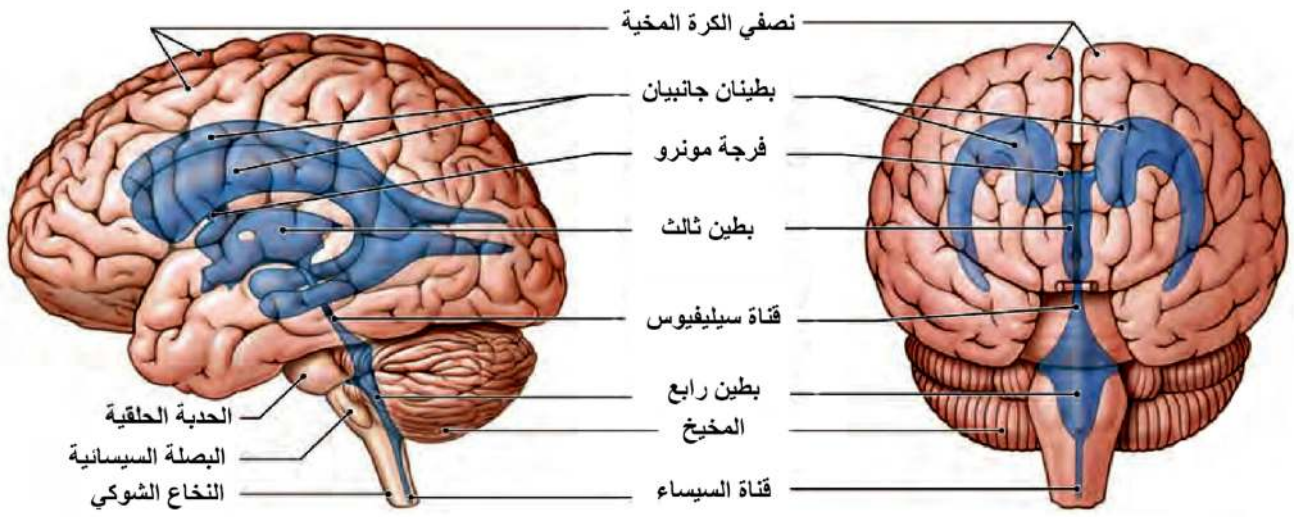

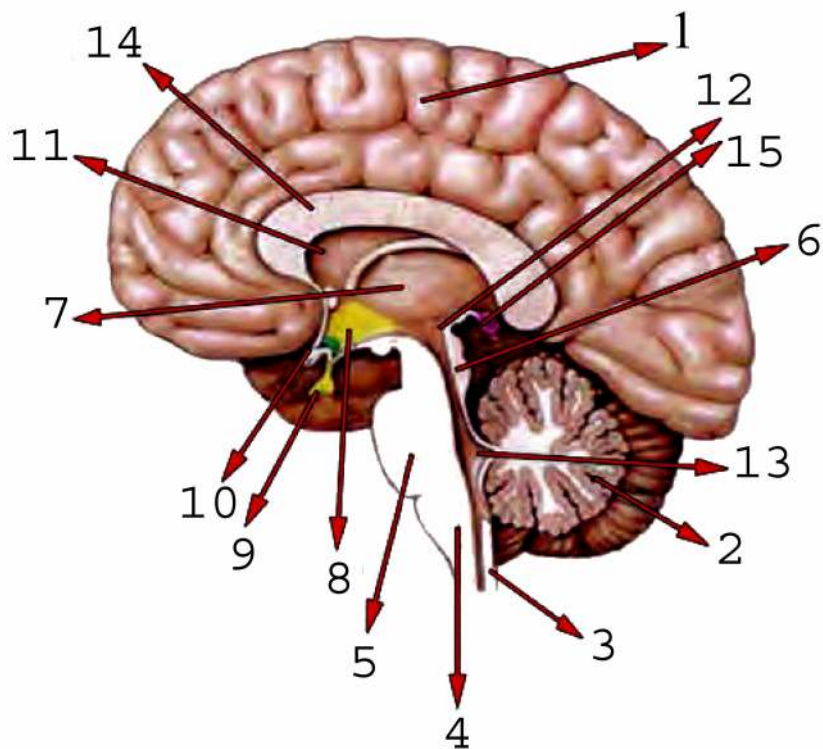
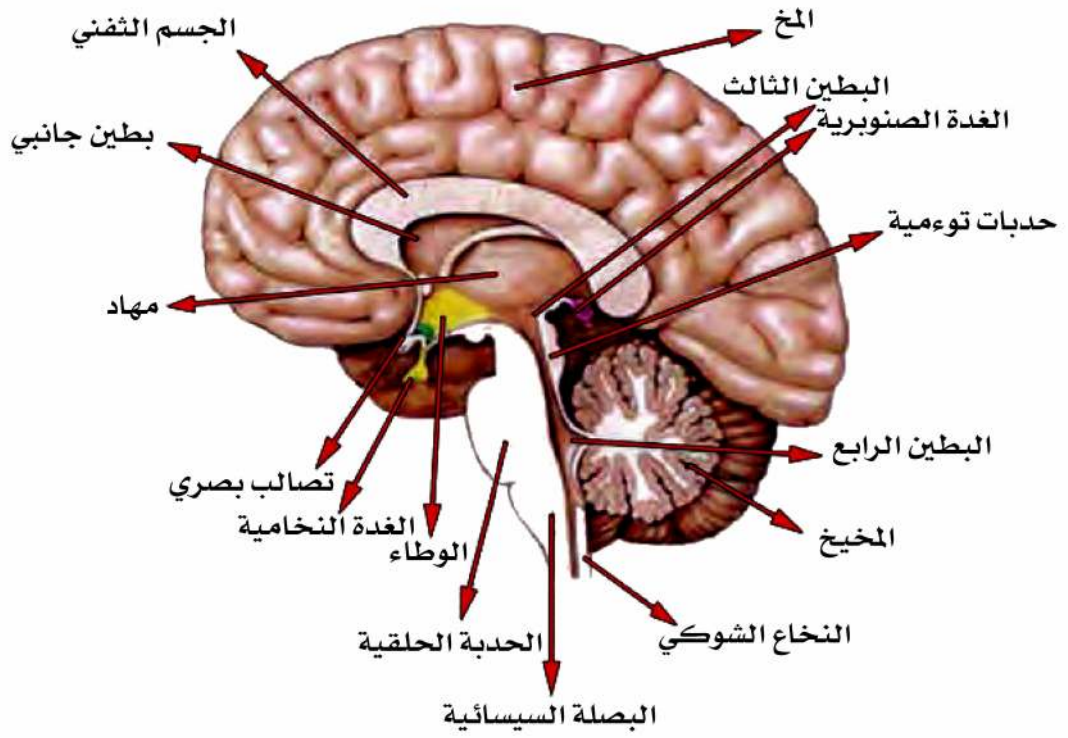

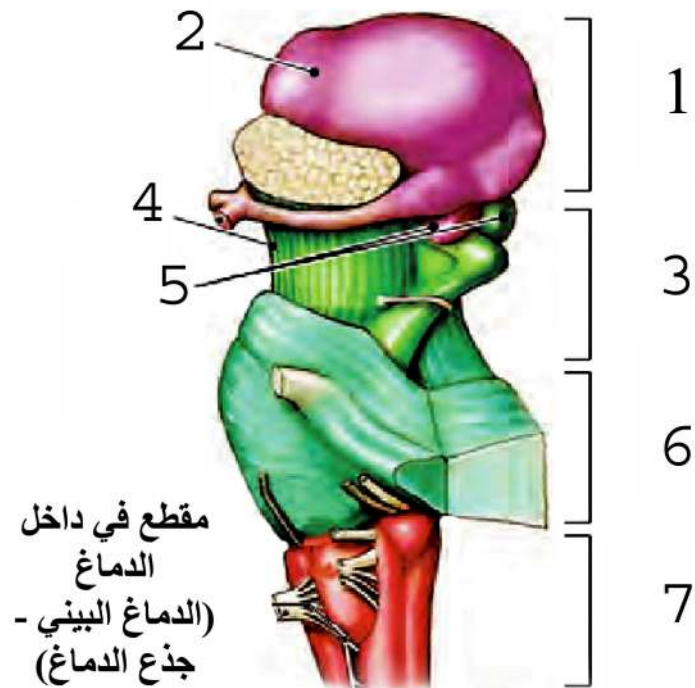
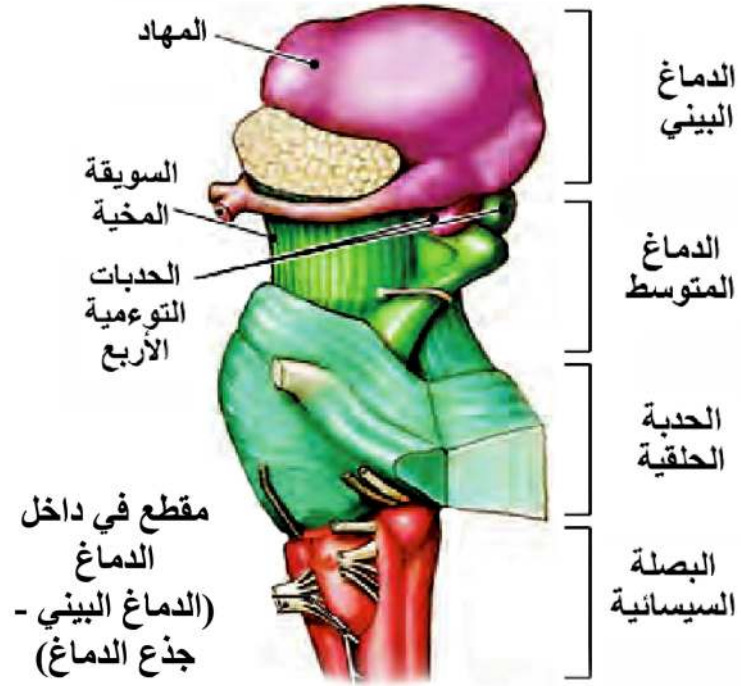

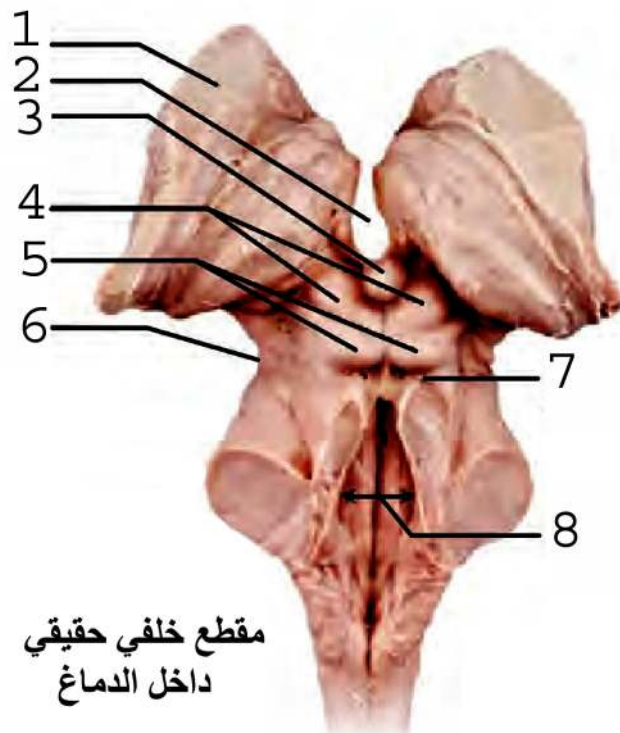
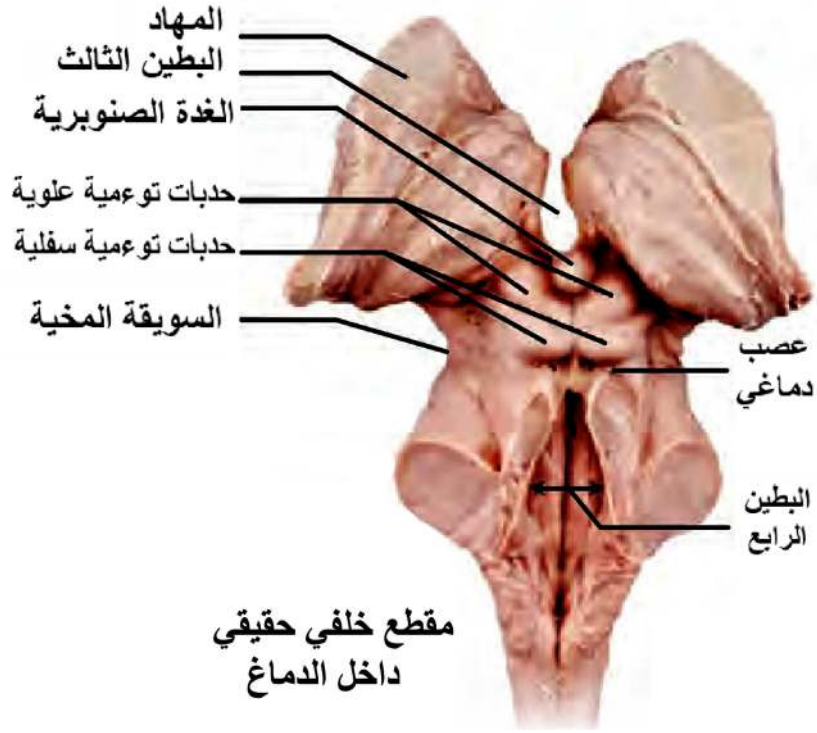

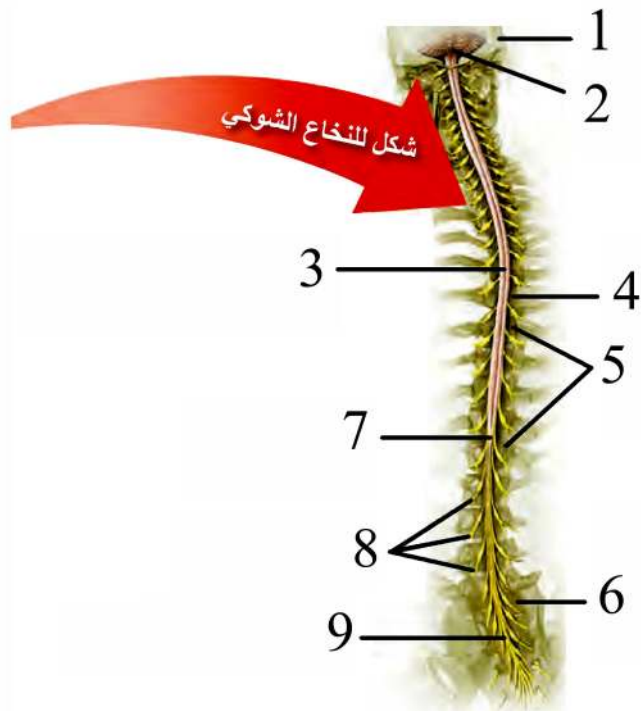
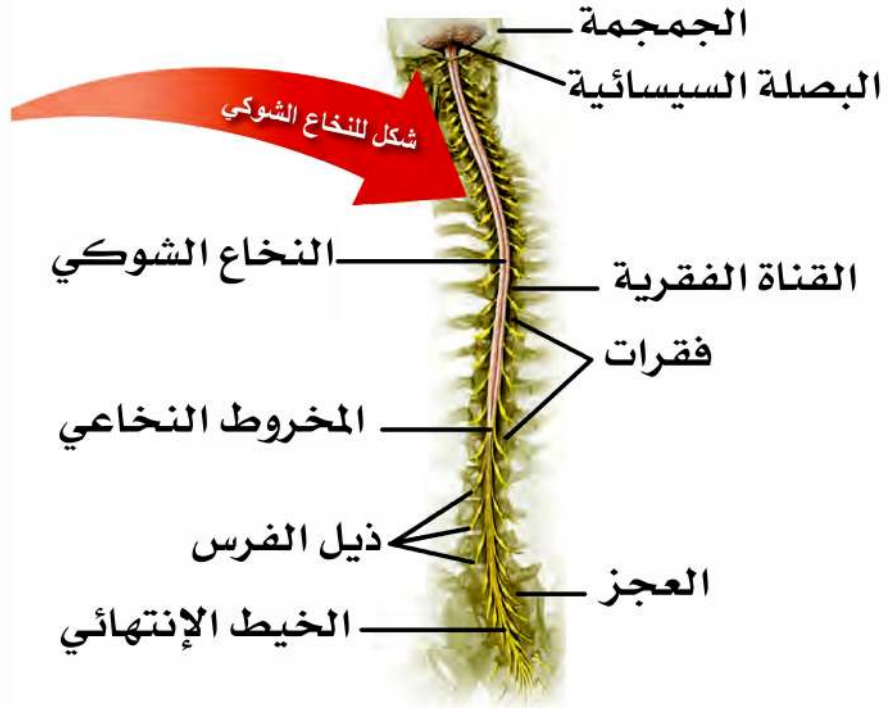

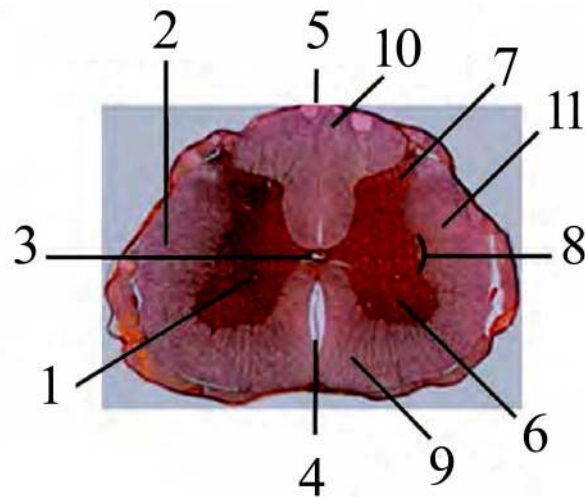
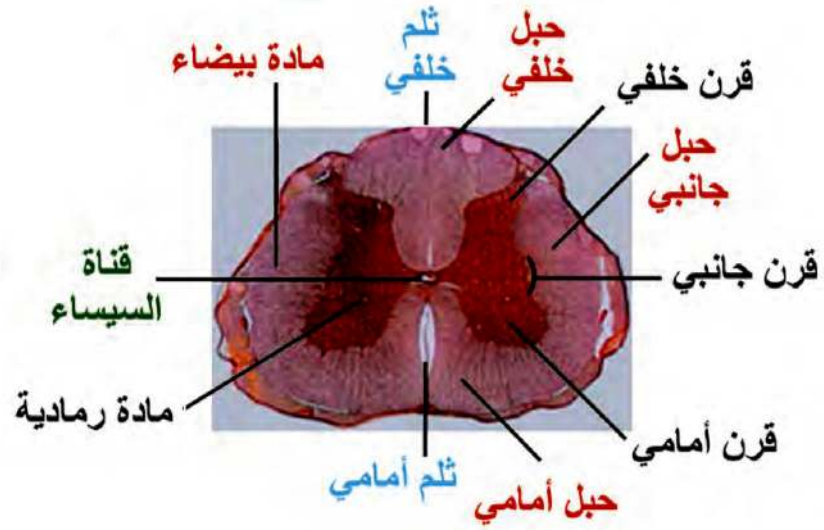

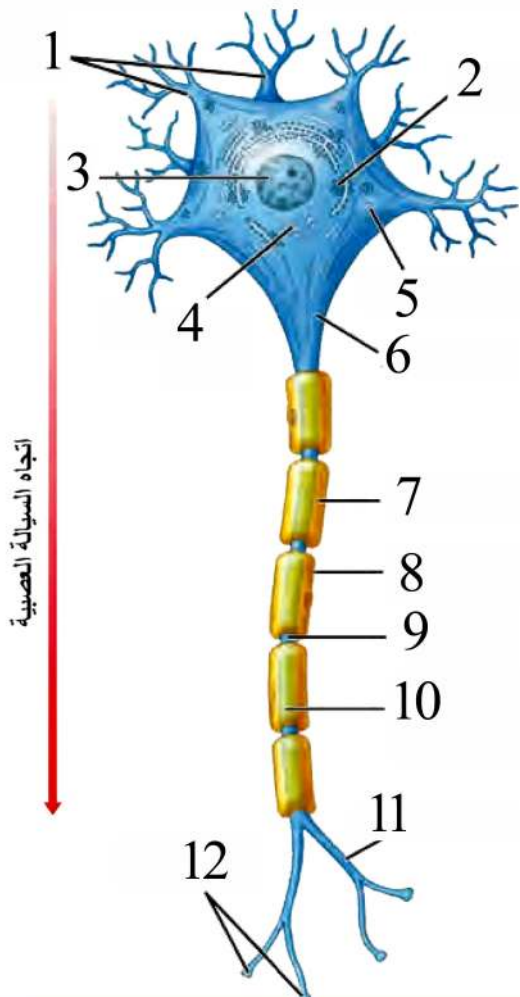
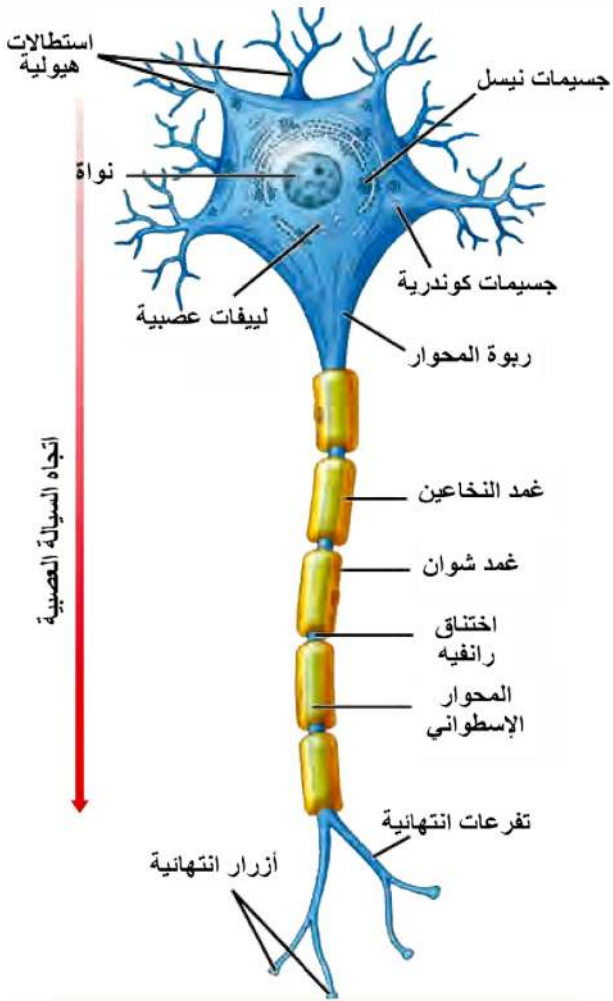

خلايا دبقية

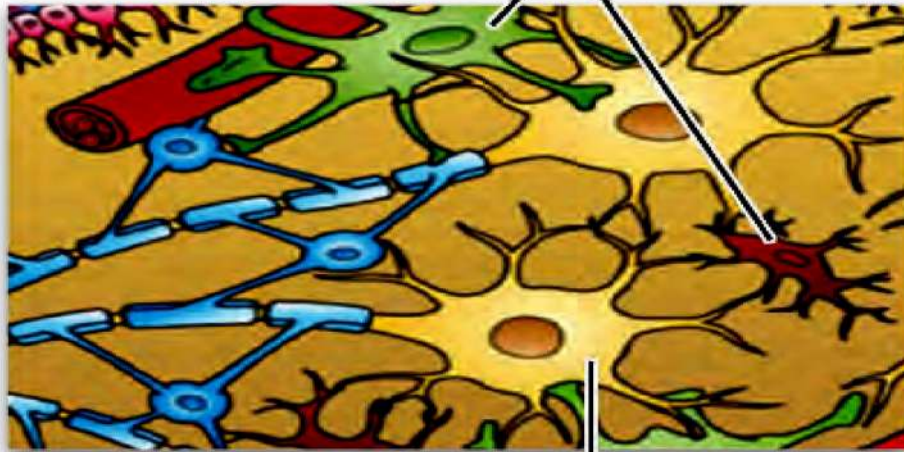

خلية عصبية

1

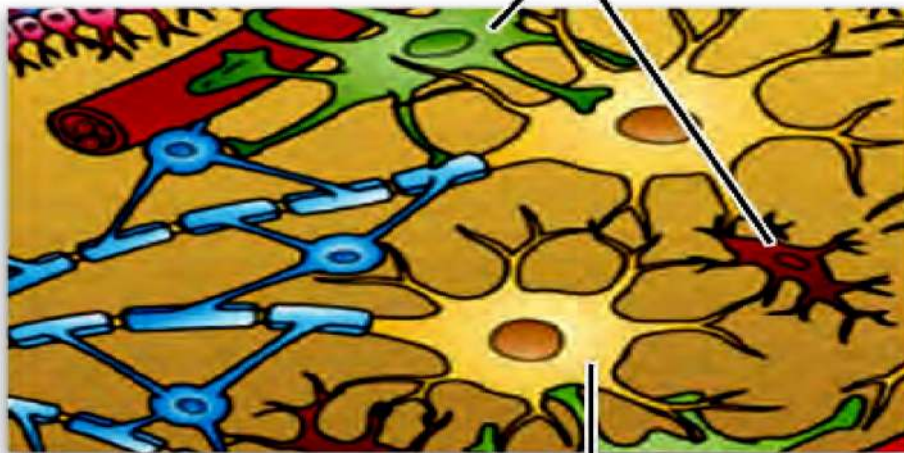

2

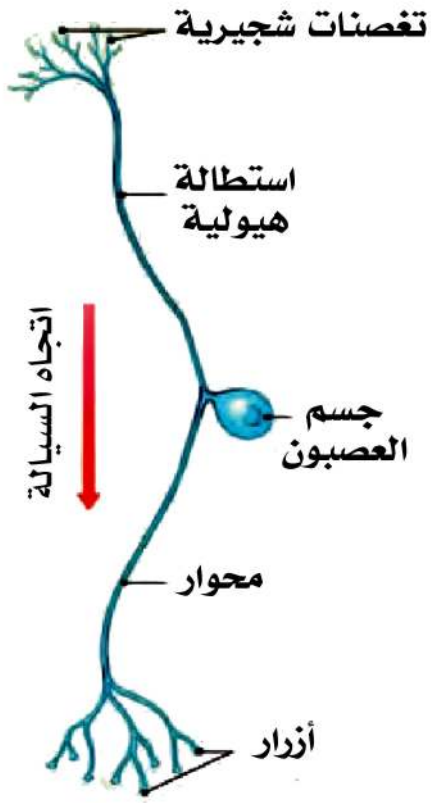

عصبون أحادي القطب

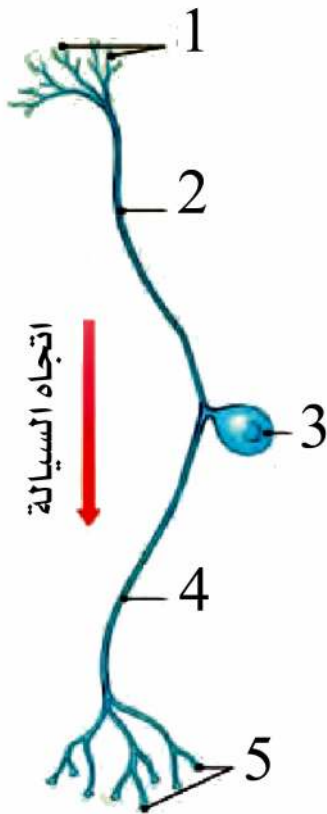

عصبون أحادي القطب

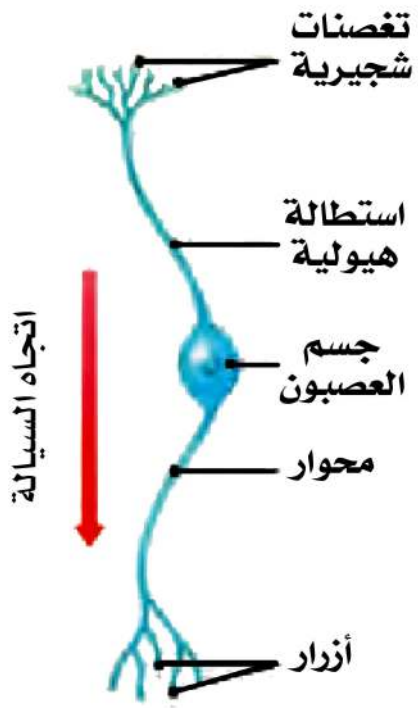

عصبون ثنائي القطب

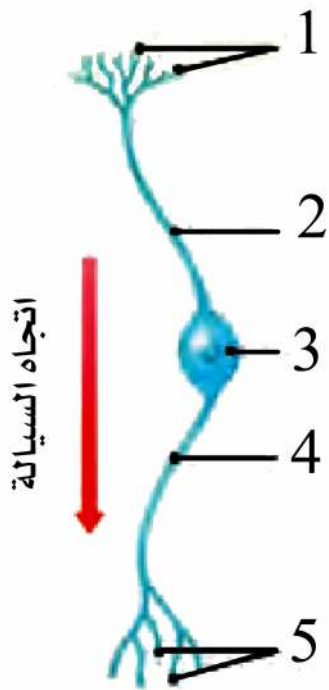

عصبون ثنائي القطب

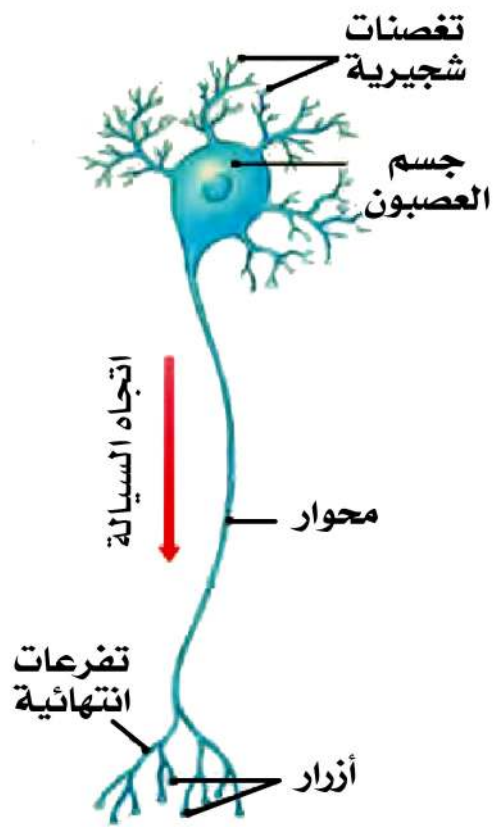

عصبون متعدد القطبية

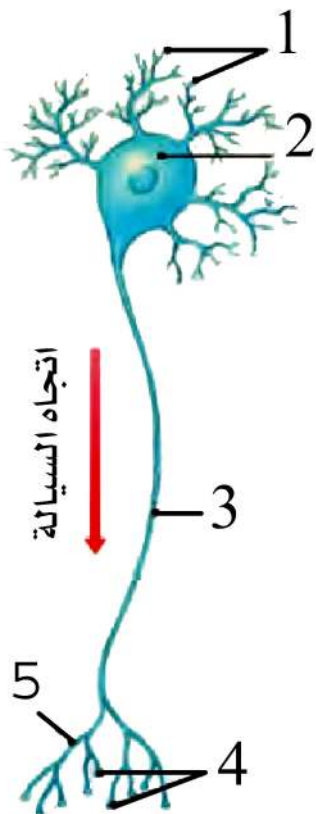

عصبون متعدد القطبية

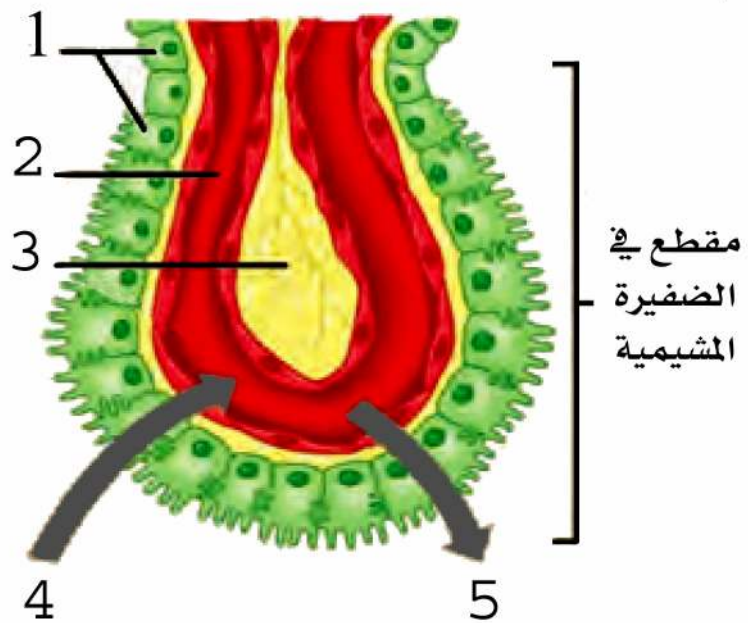
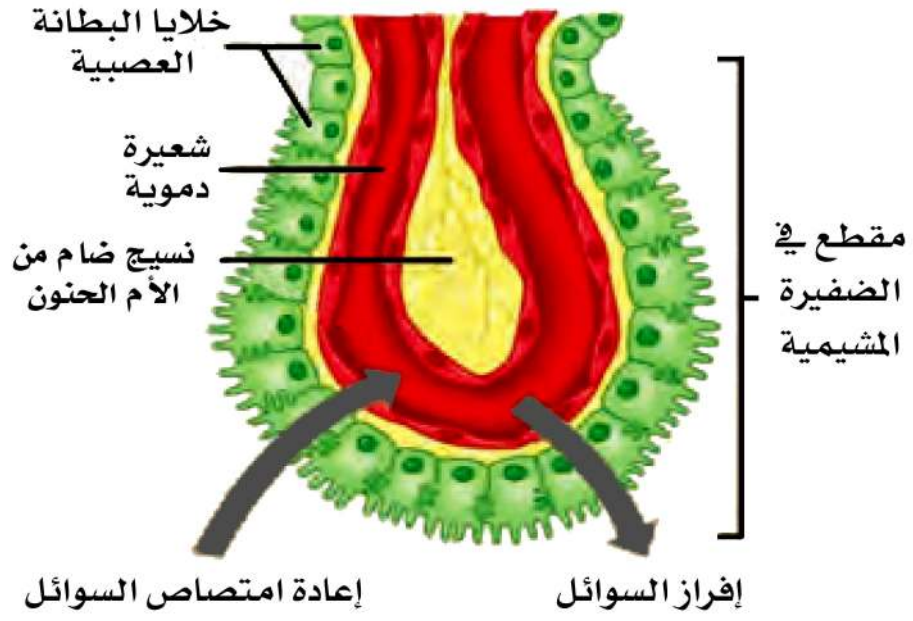

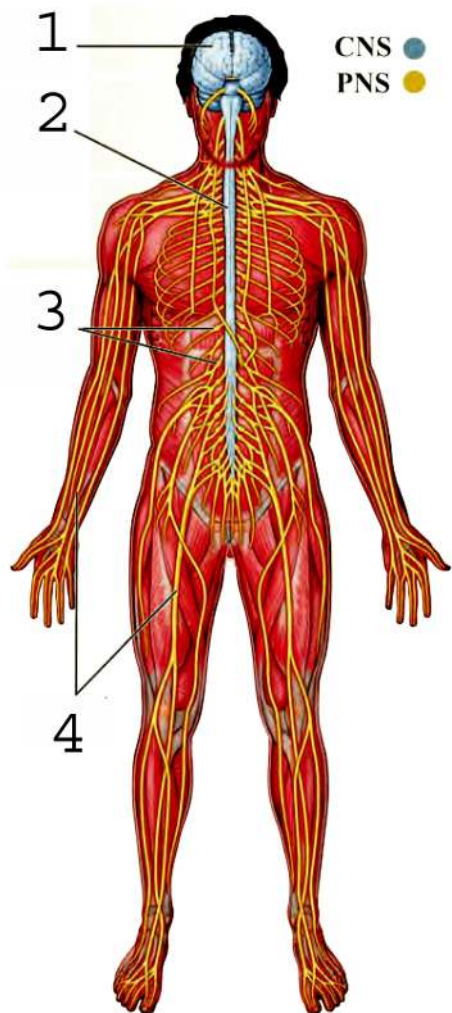
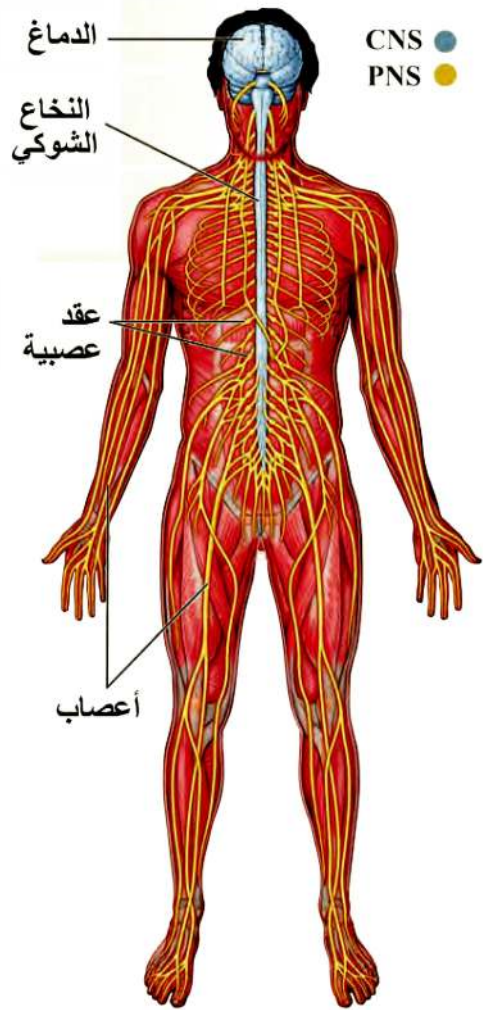

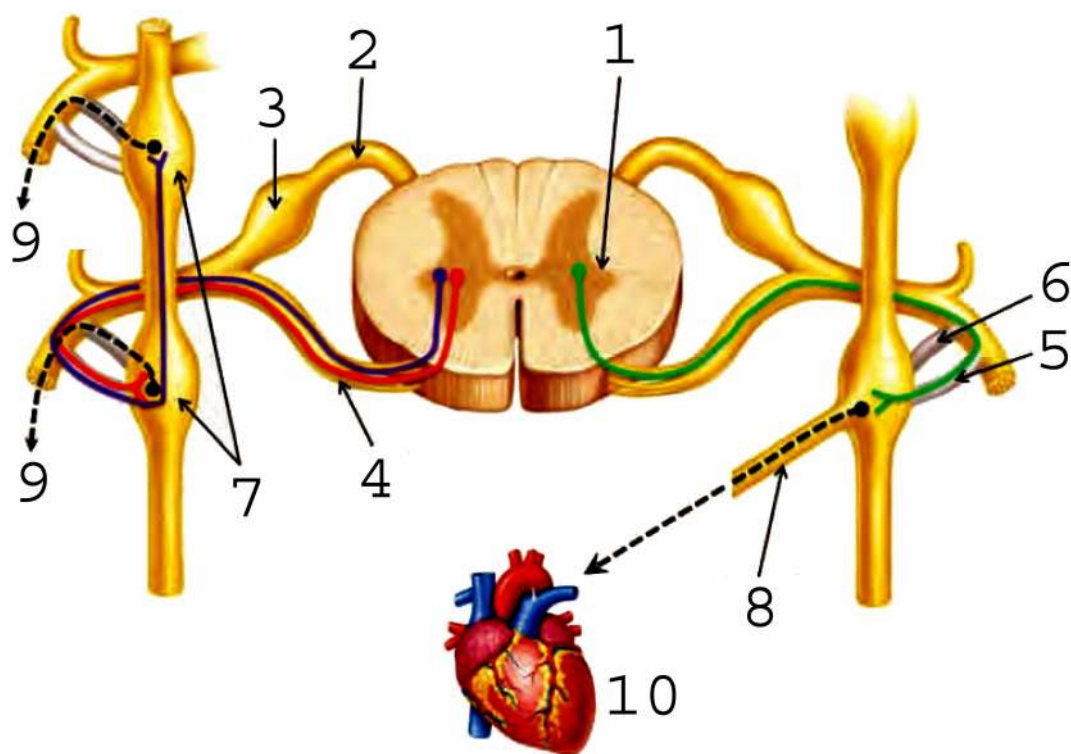
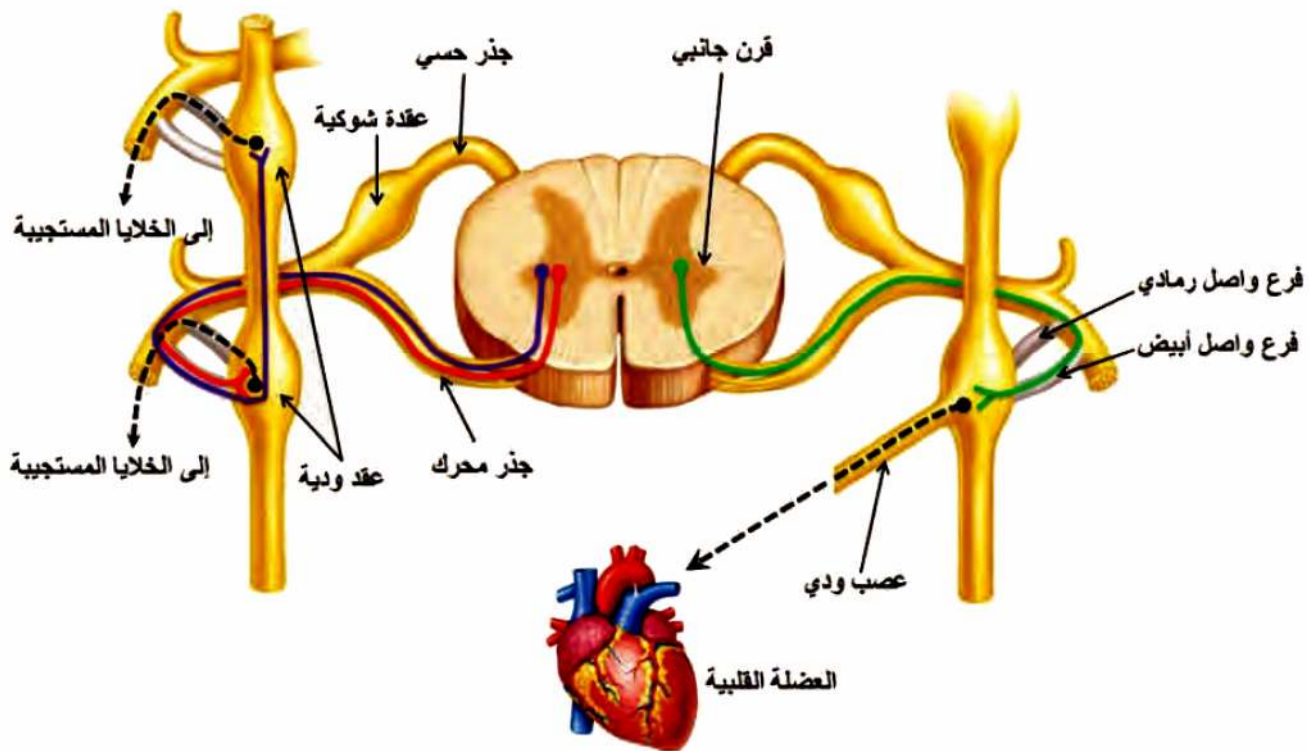

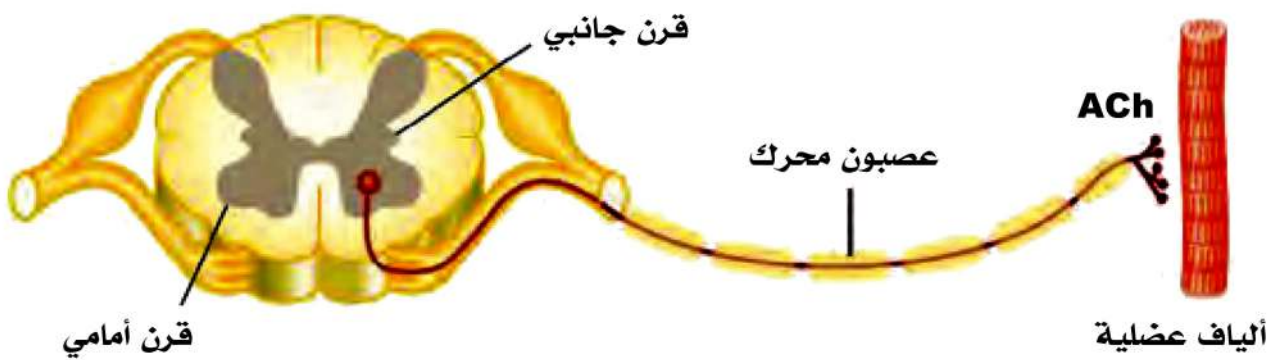

جهاز عصبي جسدي

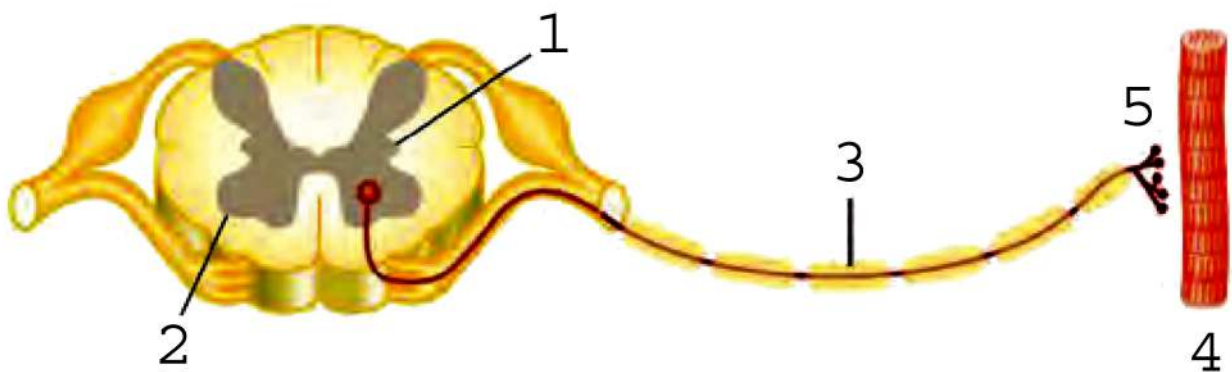

جهاز عصبي جسدي

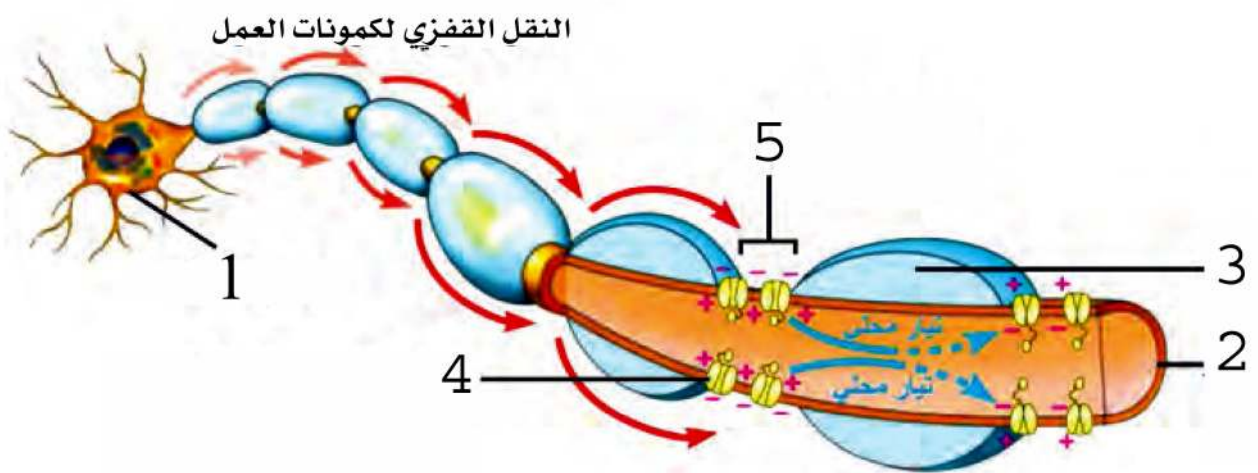
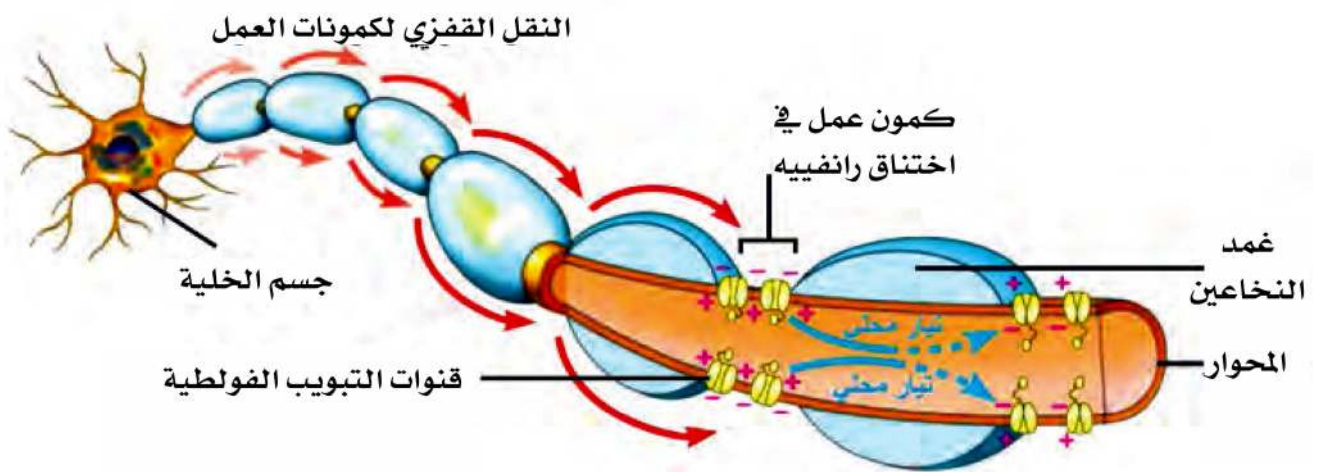

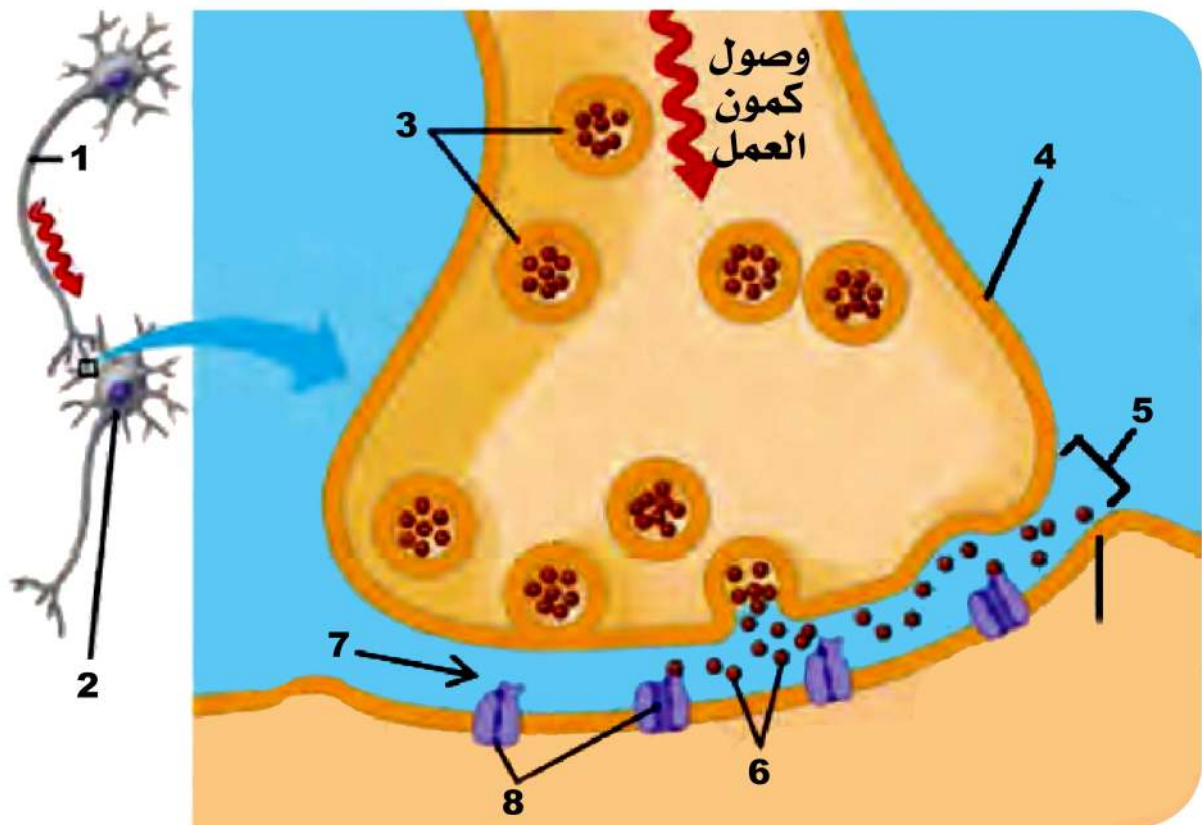
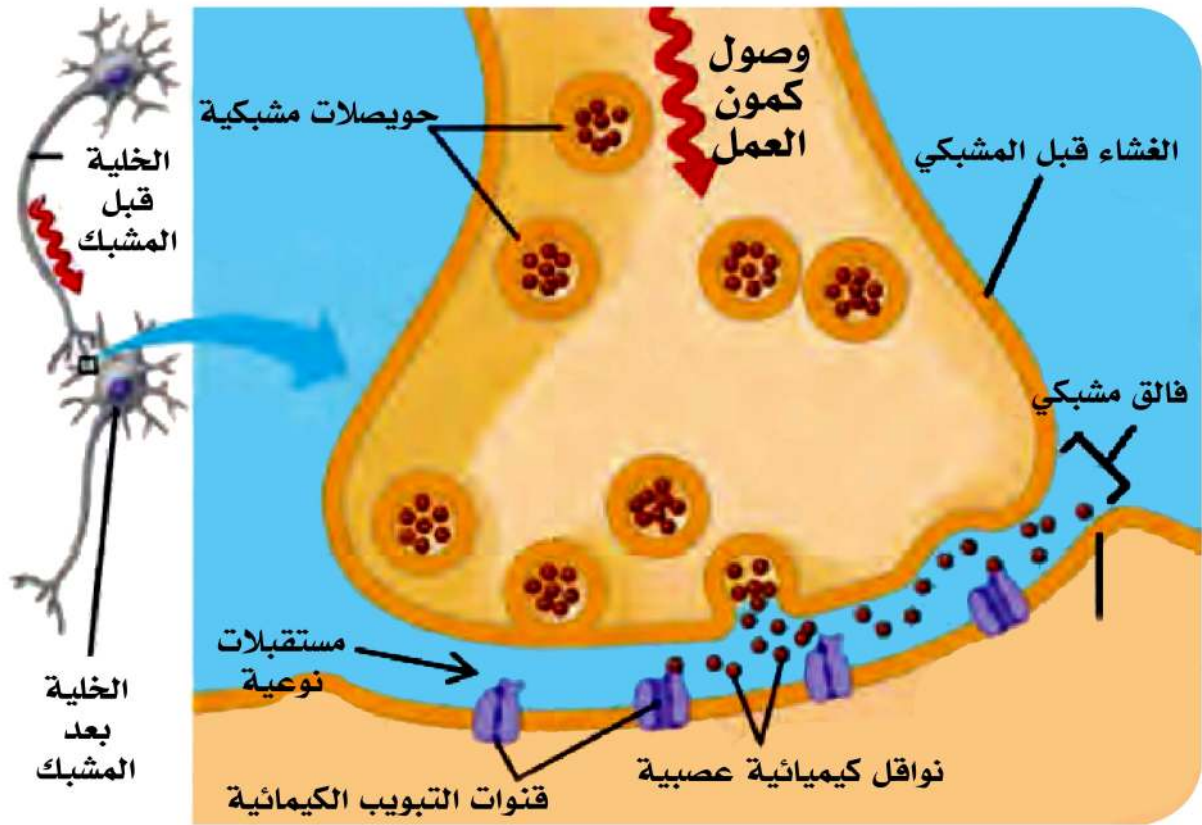

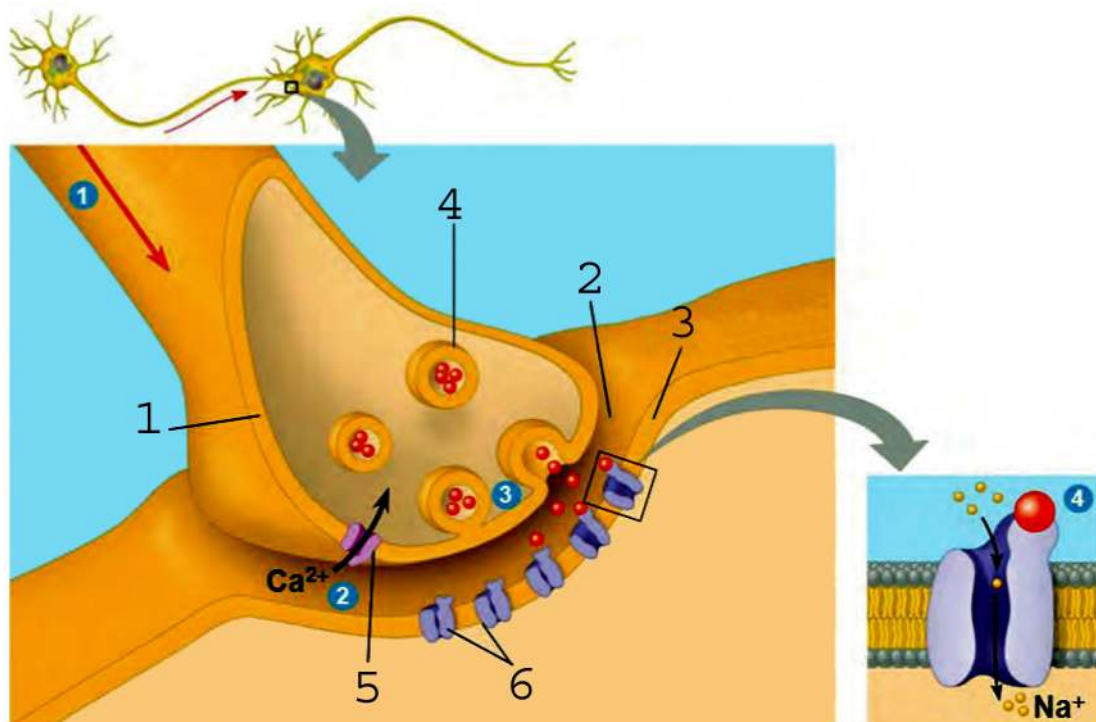
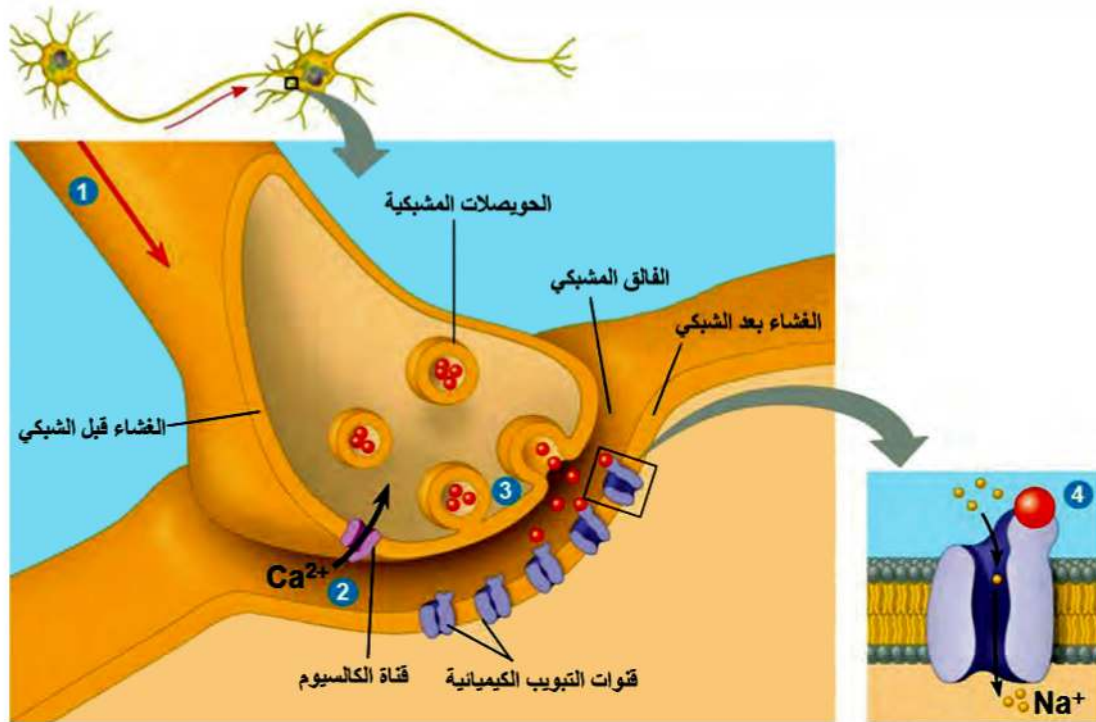

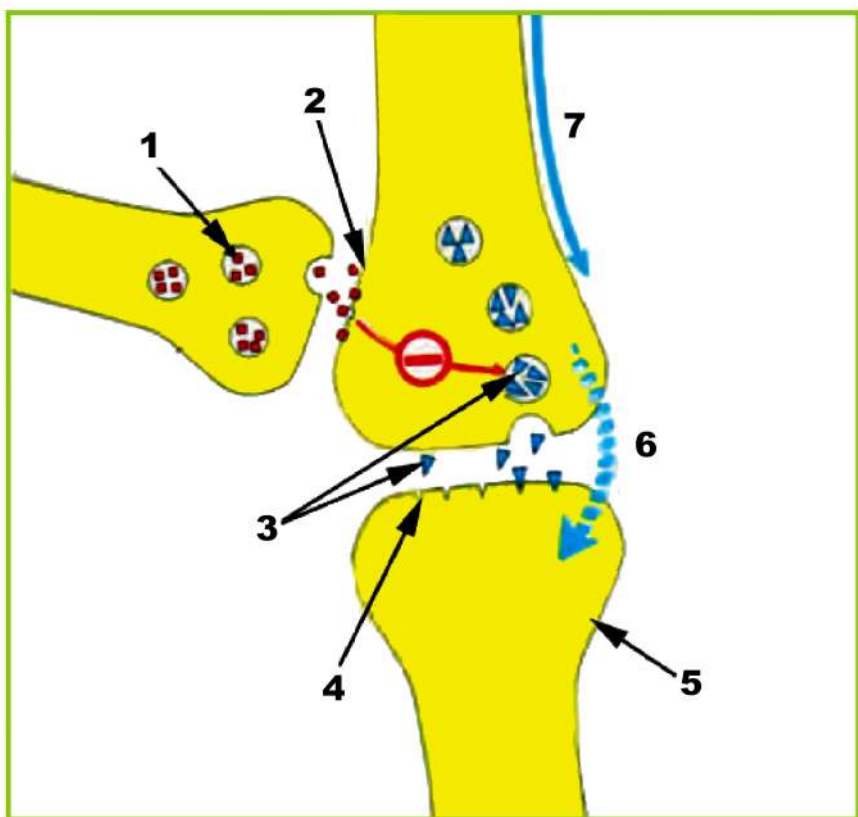
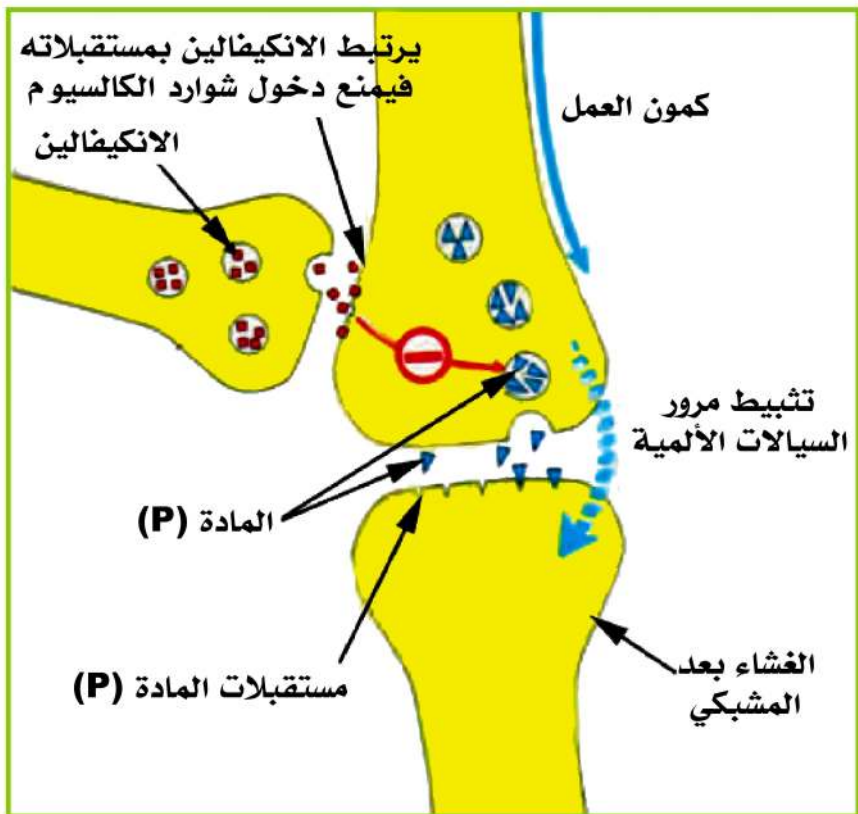

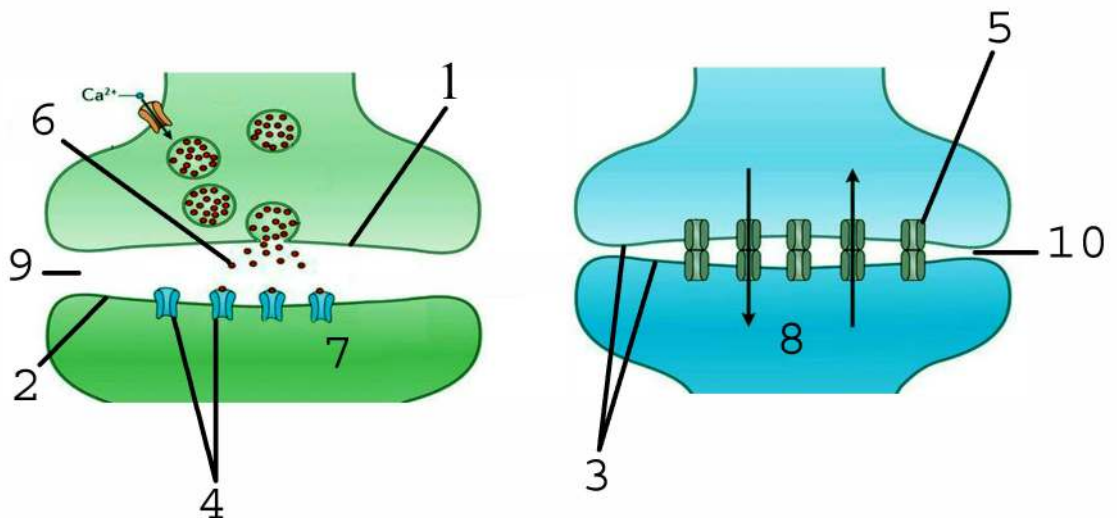
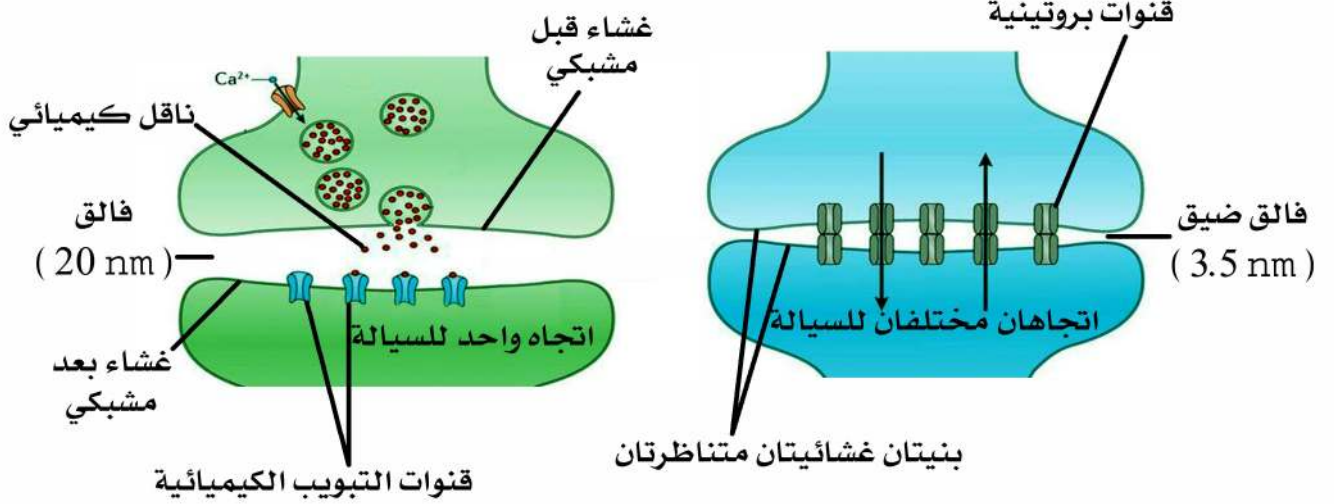

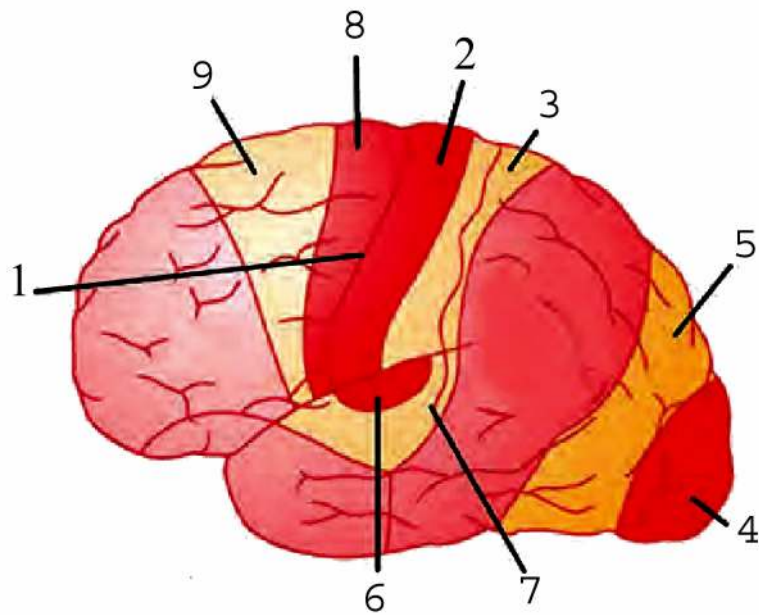
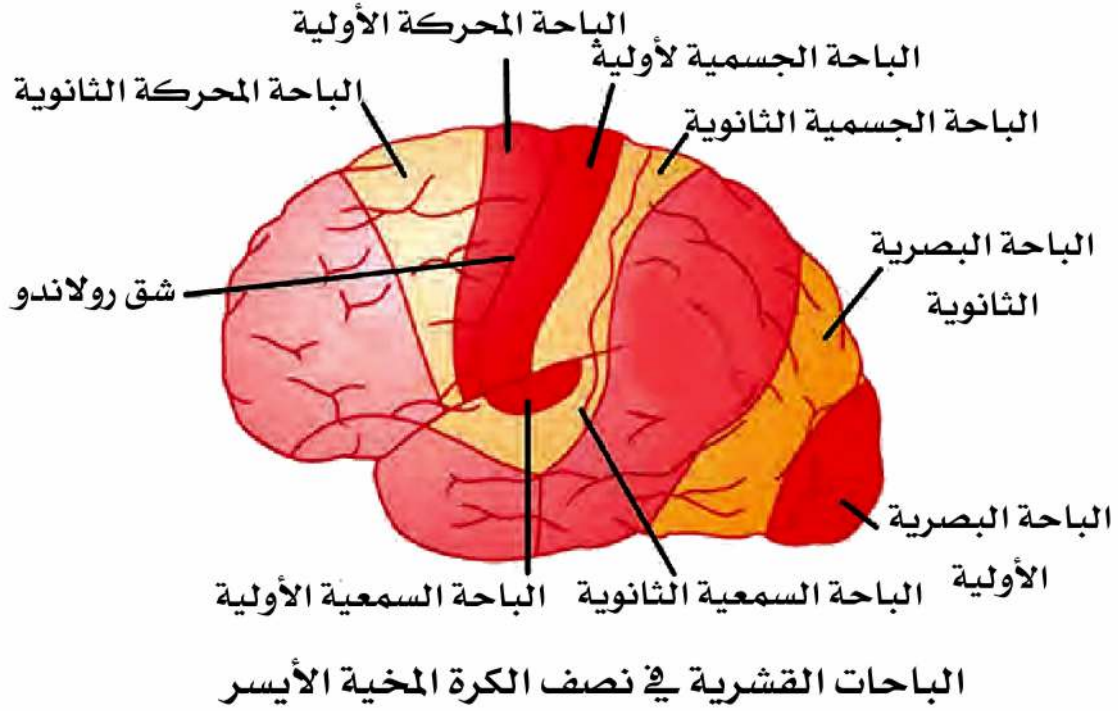

الباحات القشرية في نصف الكرة المخية الأيسر

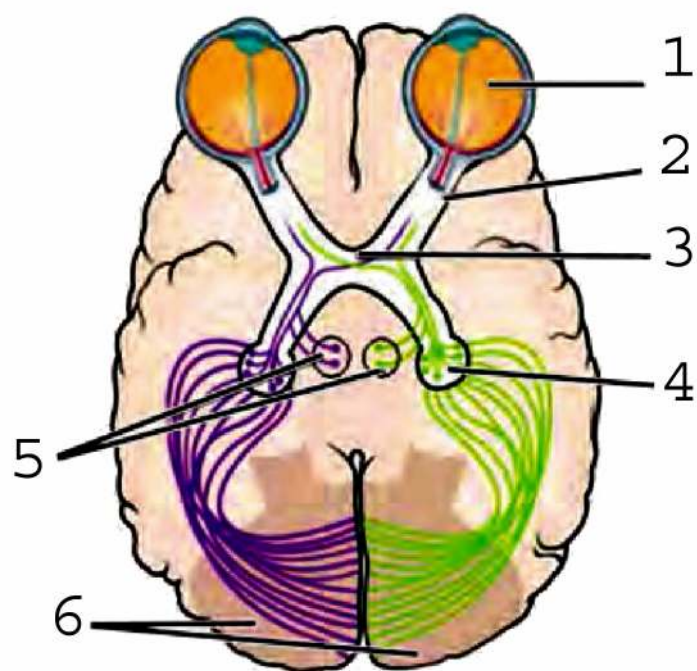
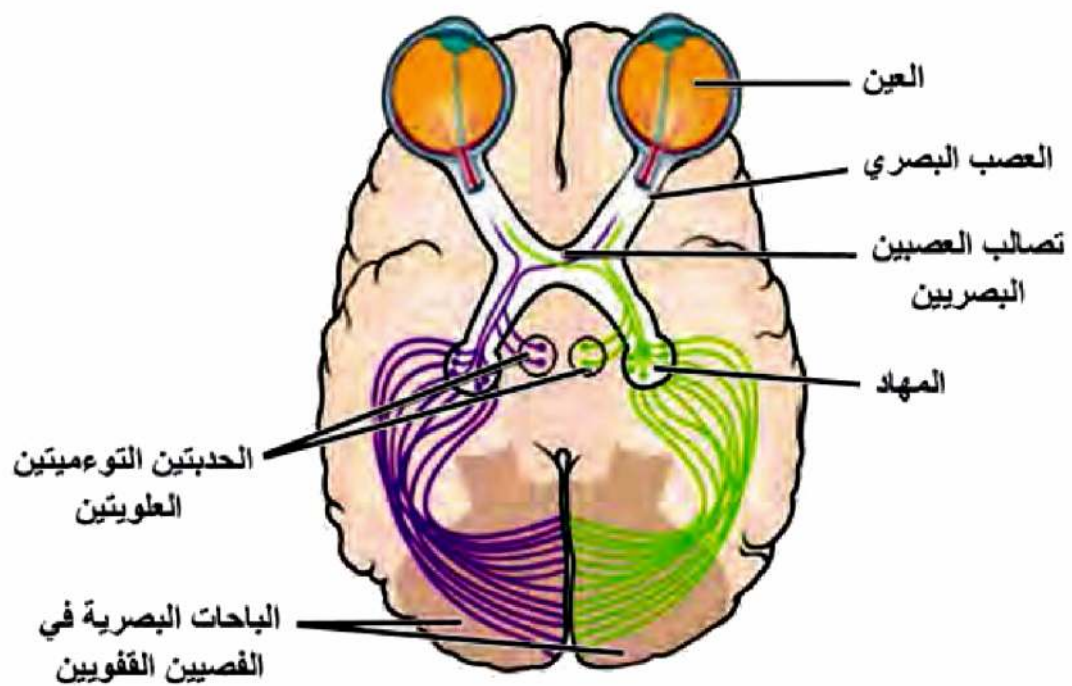

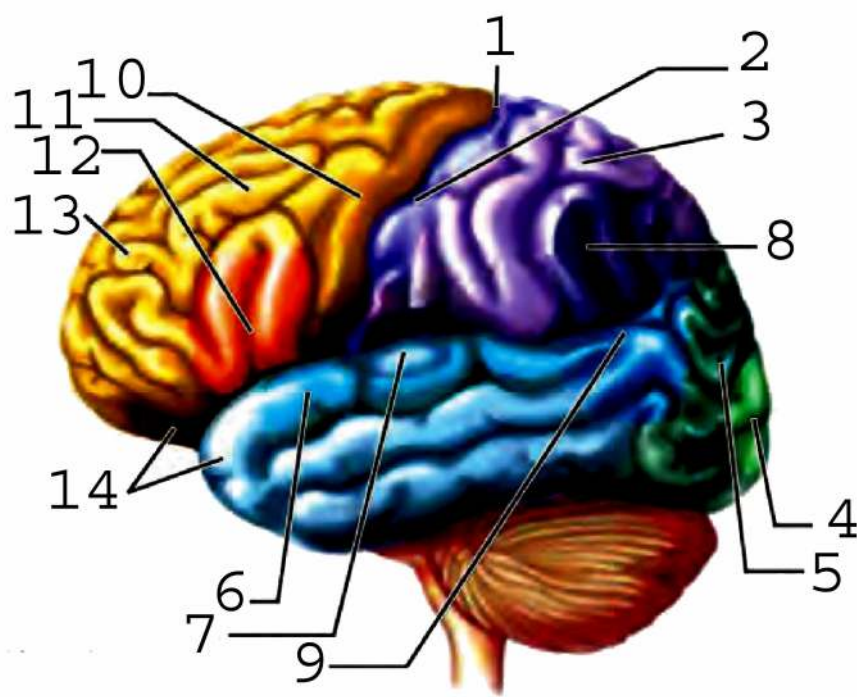
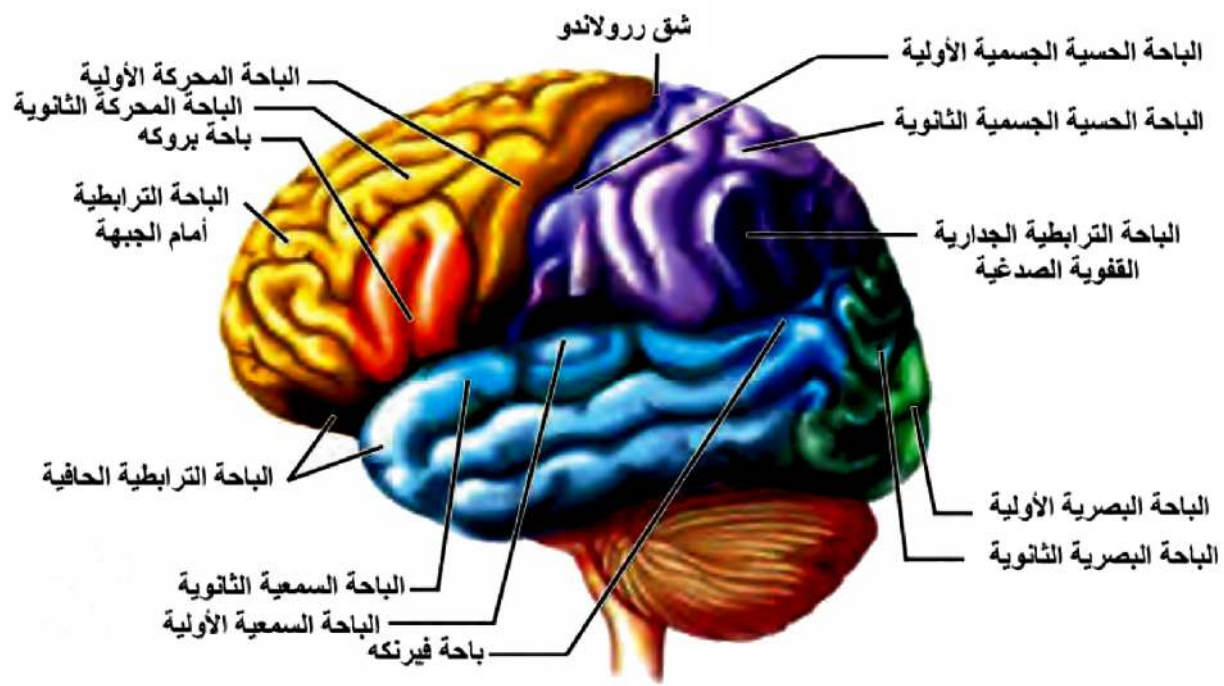

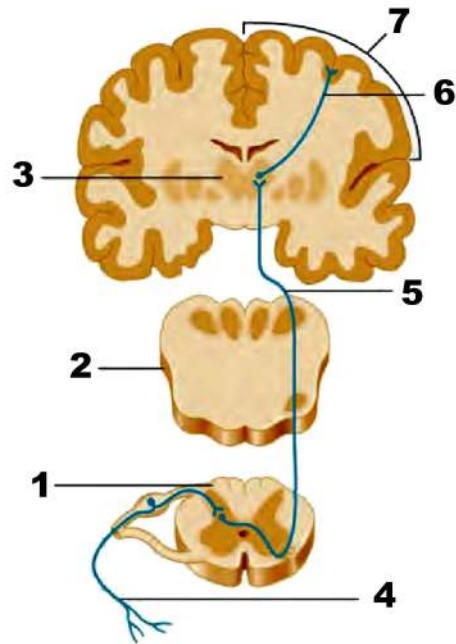
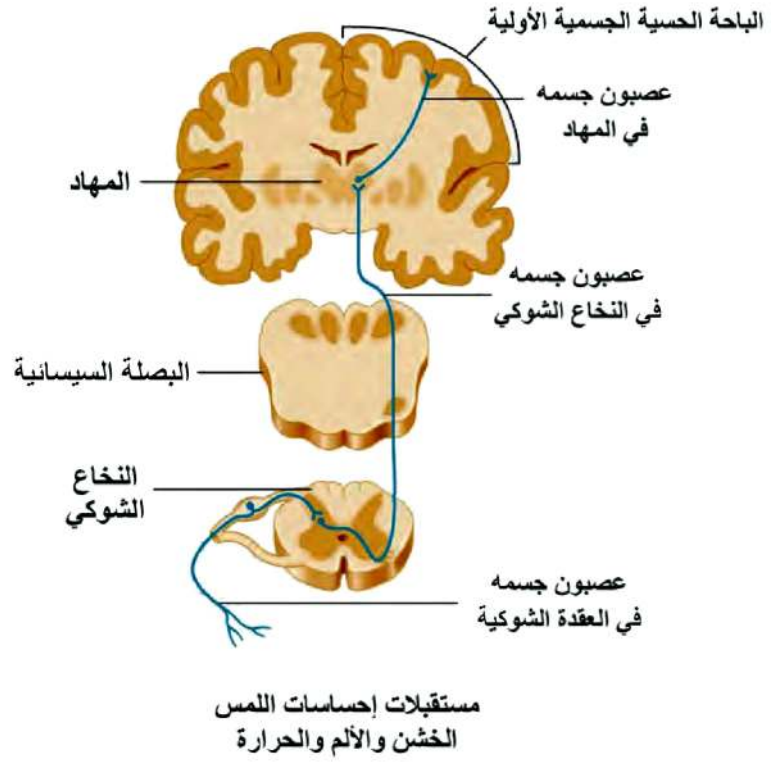

مستقبلات إحساسات اللمس
 الخشن والألم والحرارة

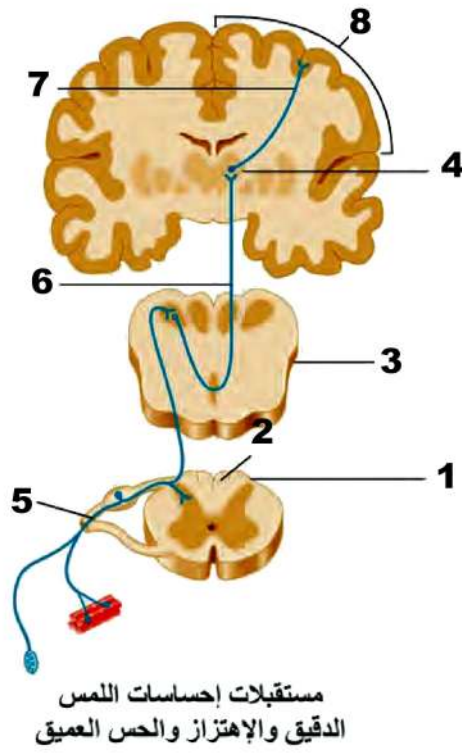
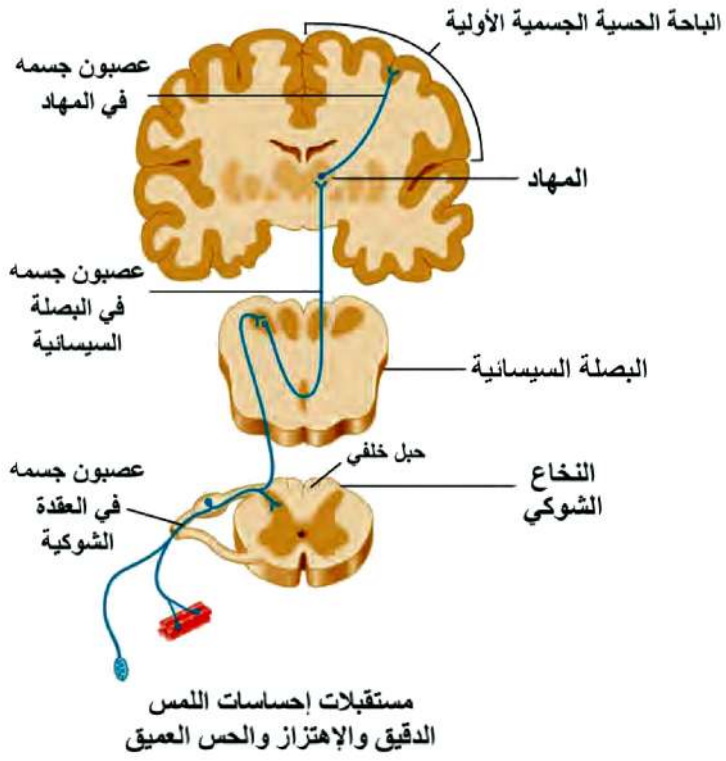

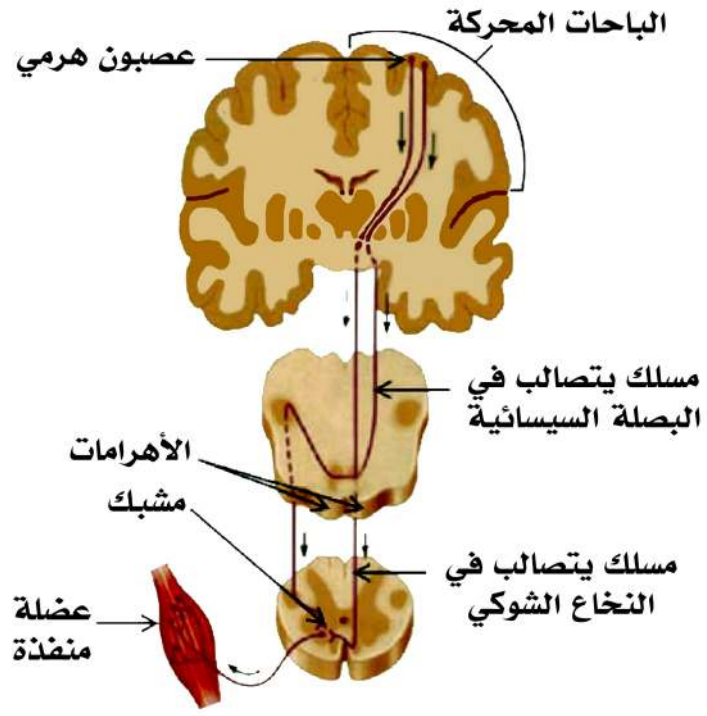

السبيل القشري النخاعي

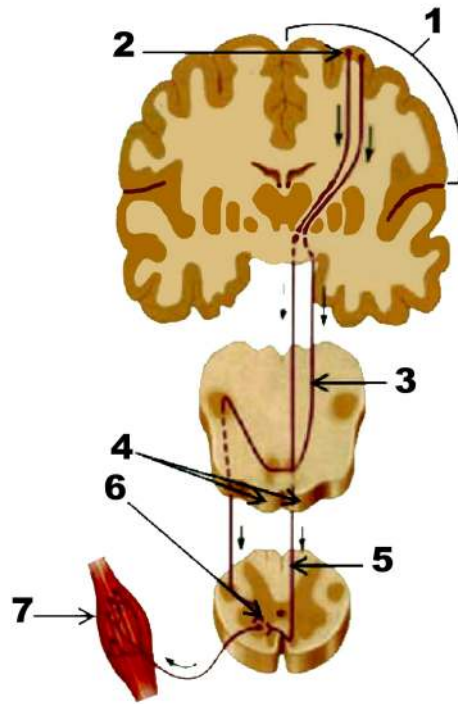

السبيل القشري النخاعي

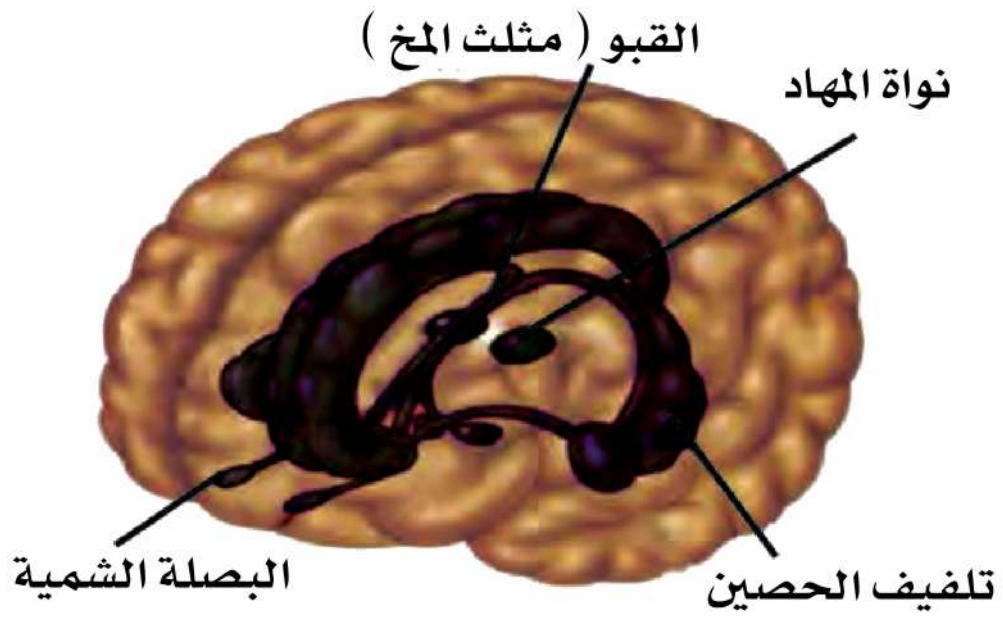

شكل يوضح مكان تلفيف الحصين

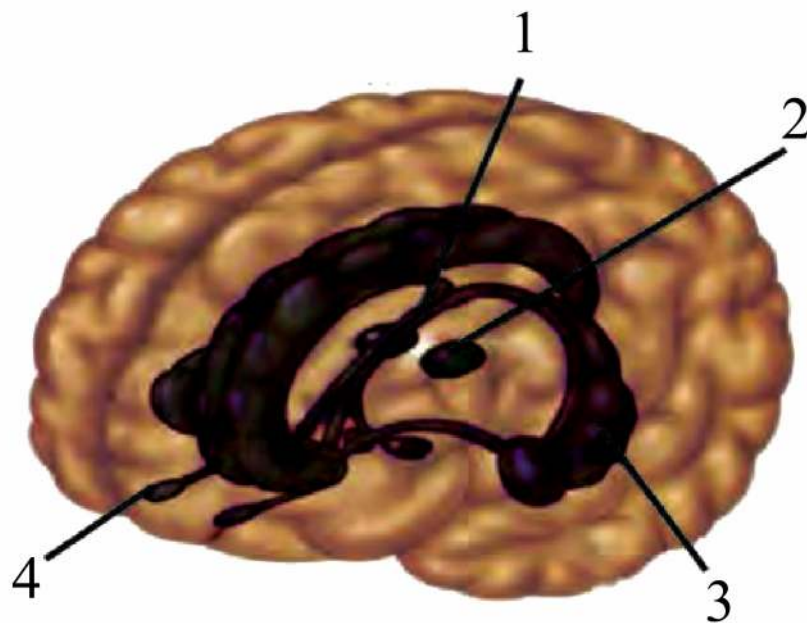

شكل يوضح مكان تلفيف الحصين

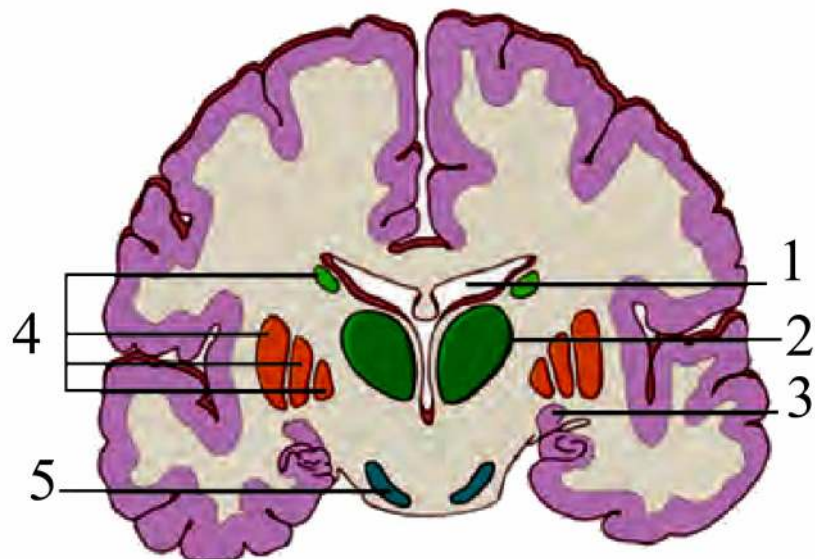
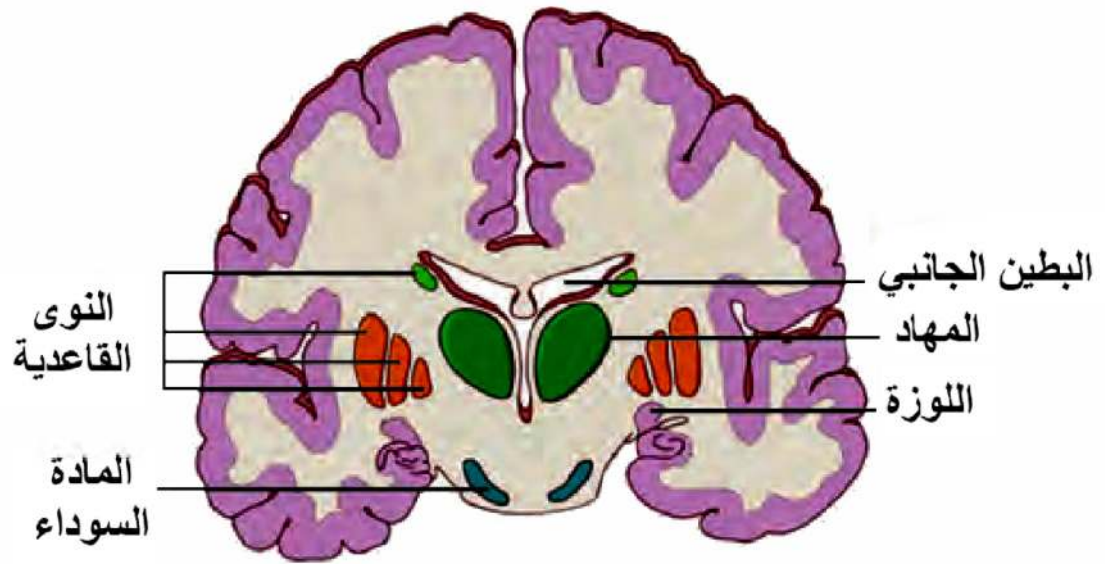

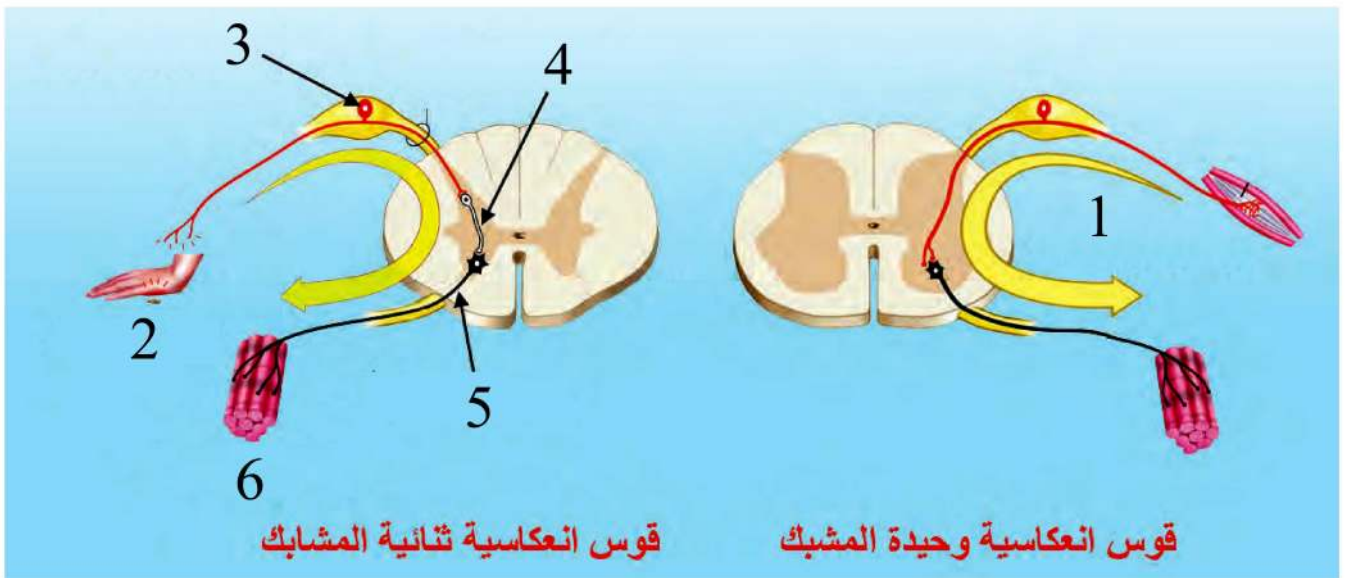
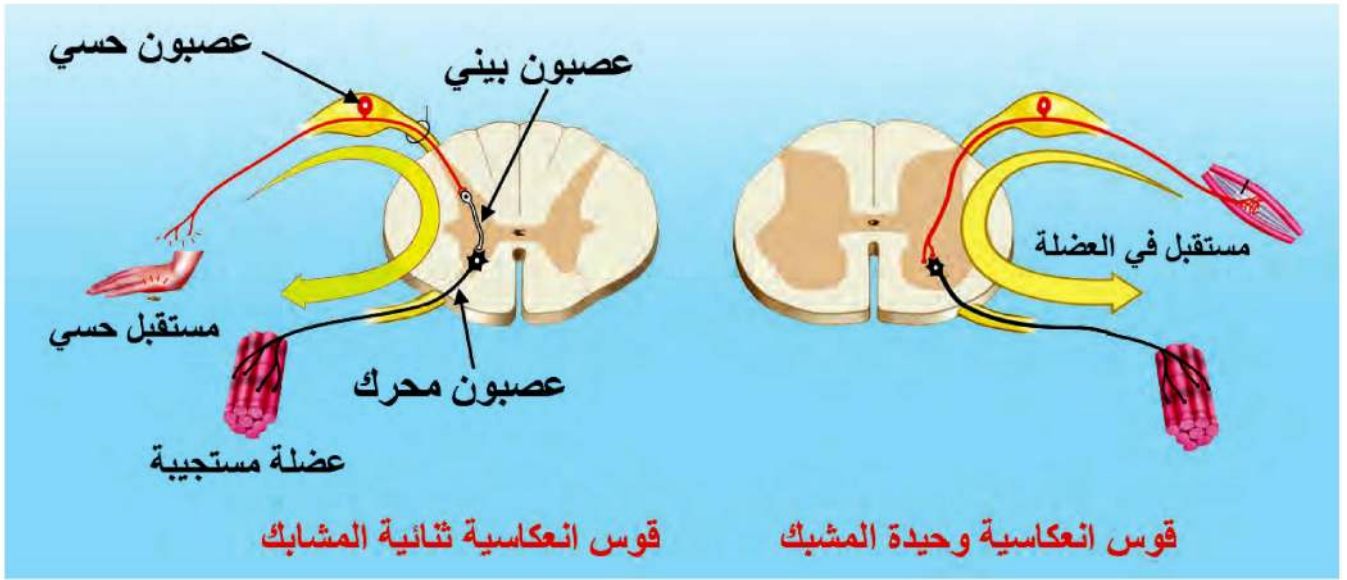

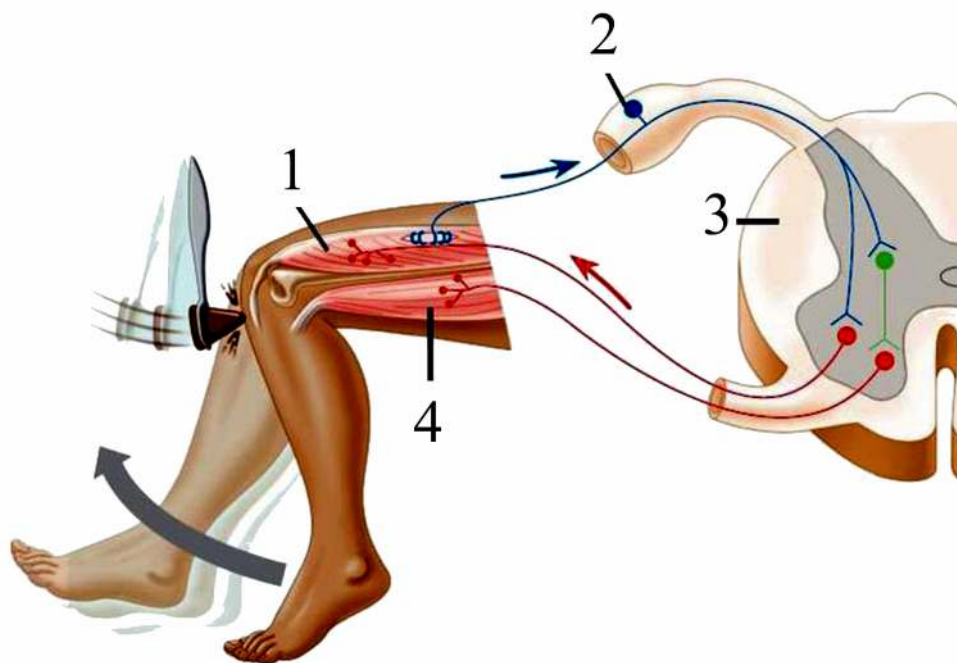
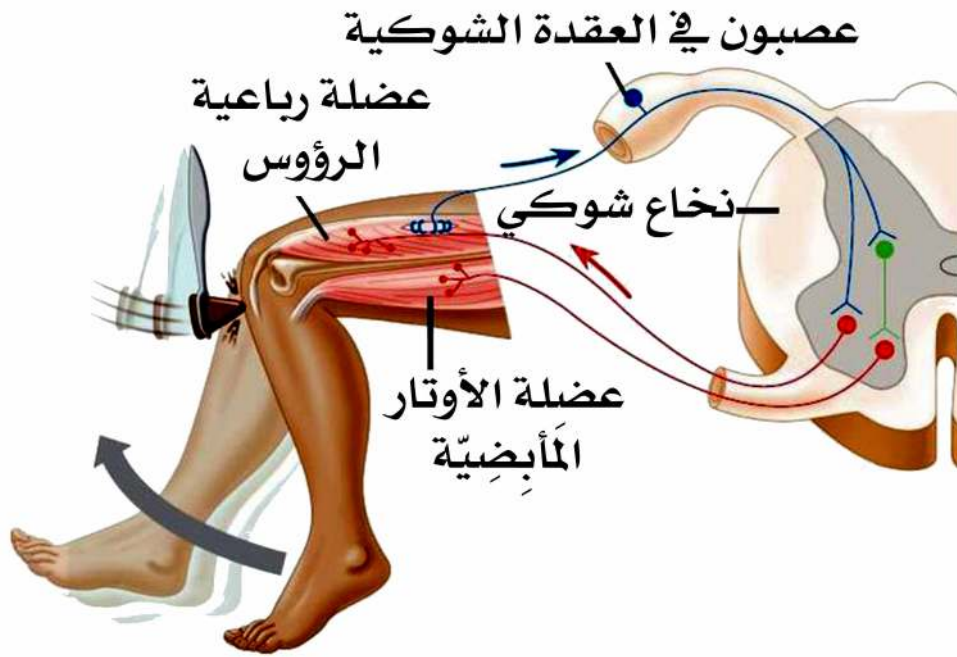

داء باركنسون

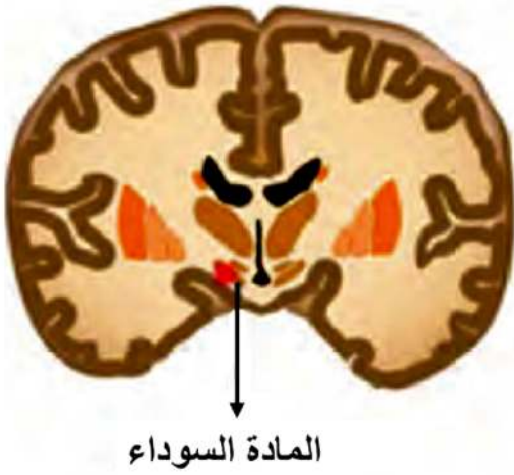

داء باركنسون

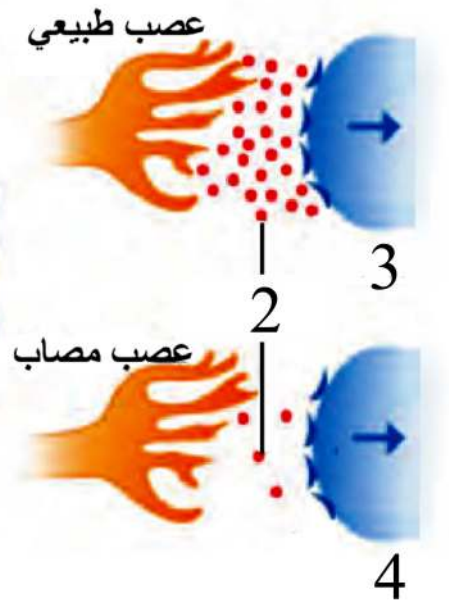
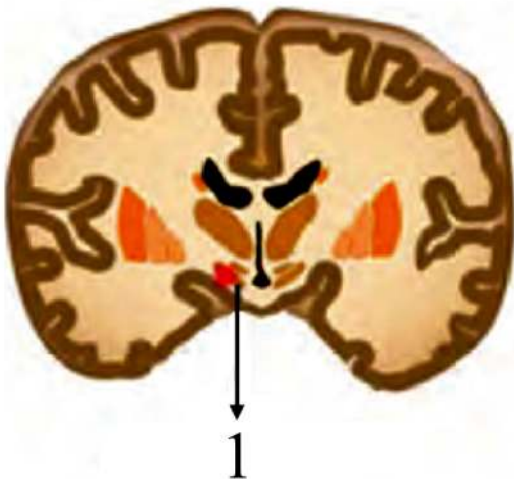

طبيعي

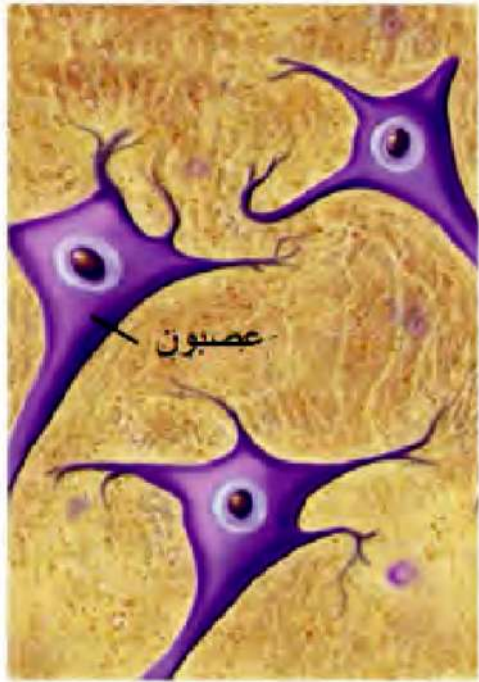

ألزهايمر



طبيعي

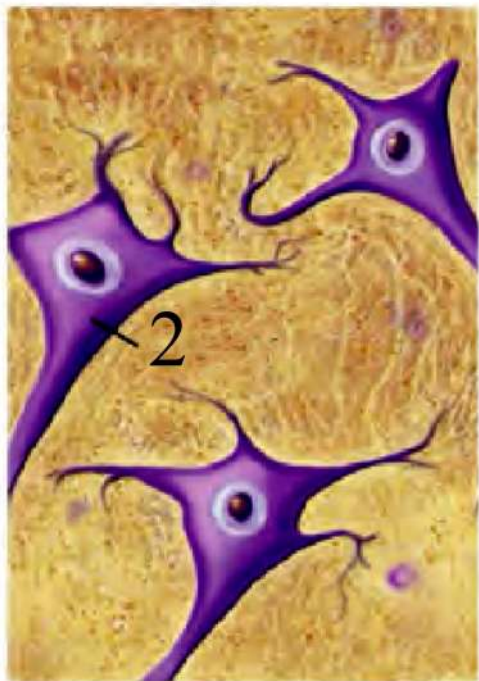

ألزهايمر

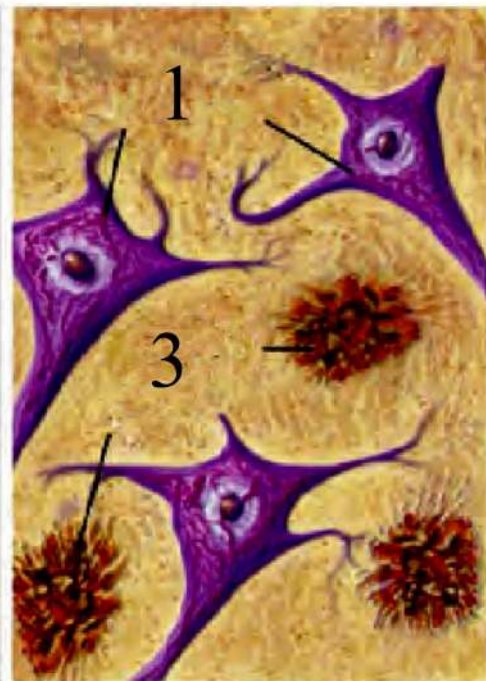



إلى الجهاز العصبي المركزي

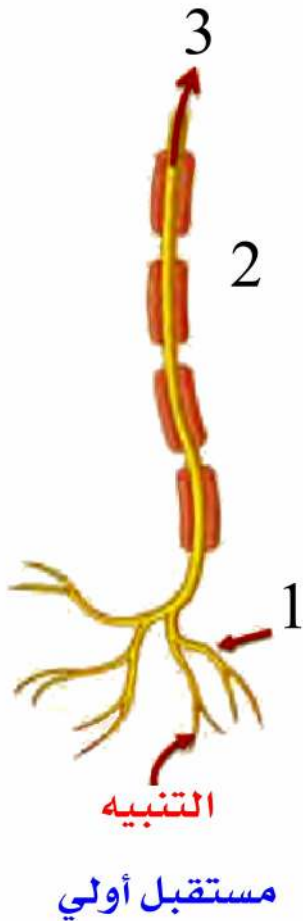

إلى الجهاز العصبي المركزي

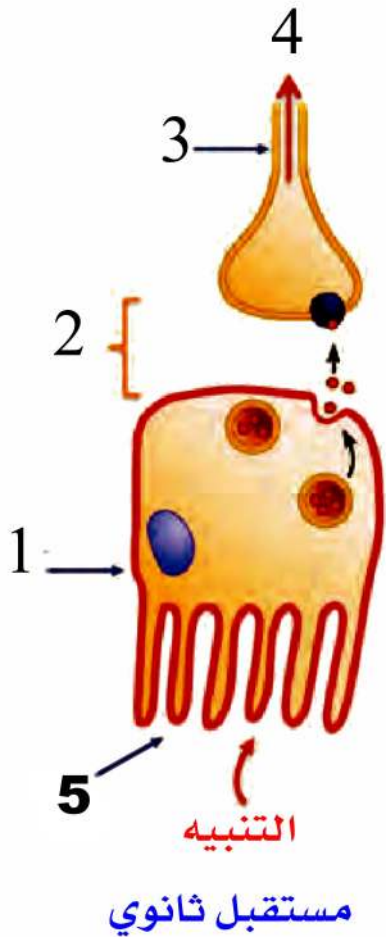
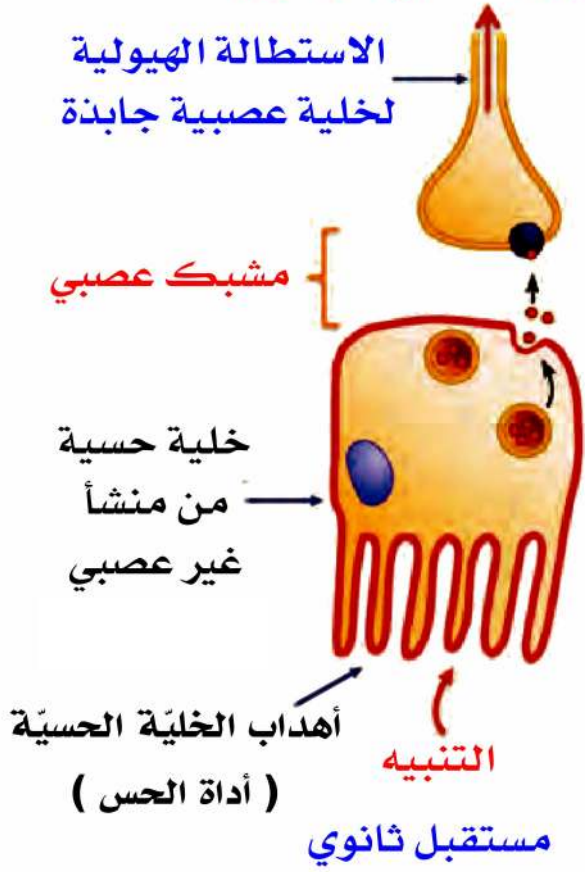

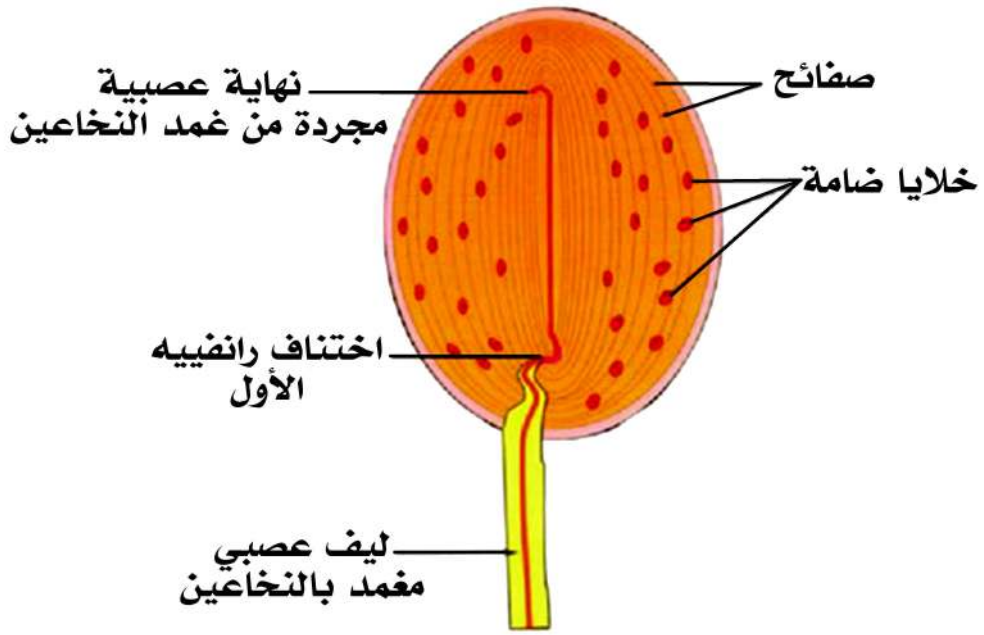

جسيم باشيني

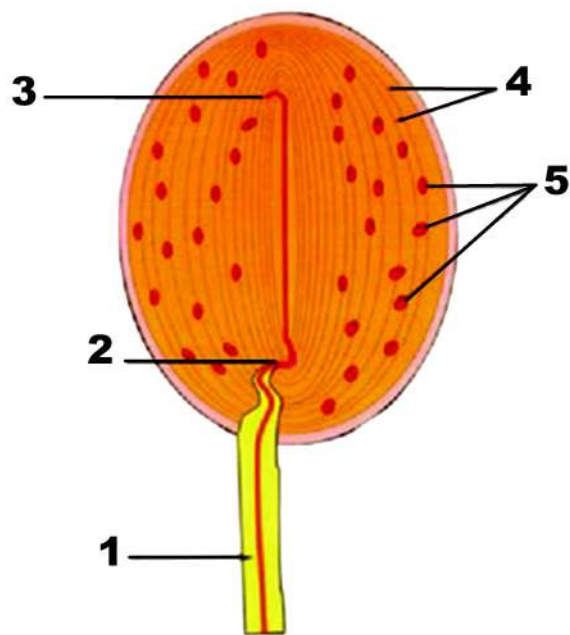

جسيم باشيني

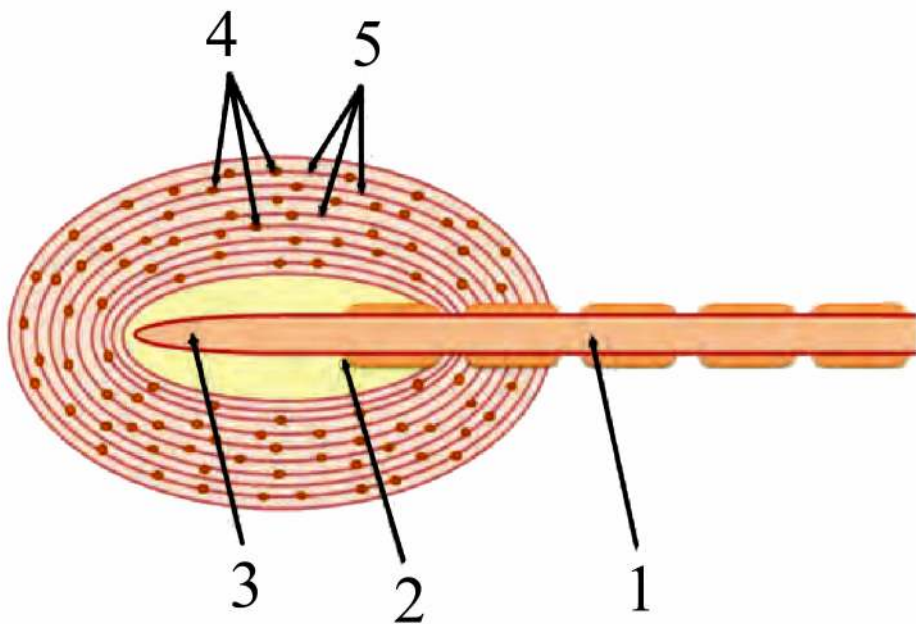
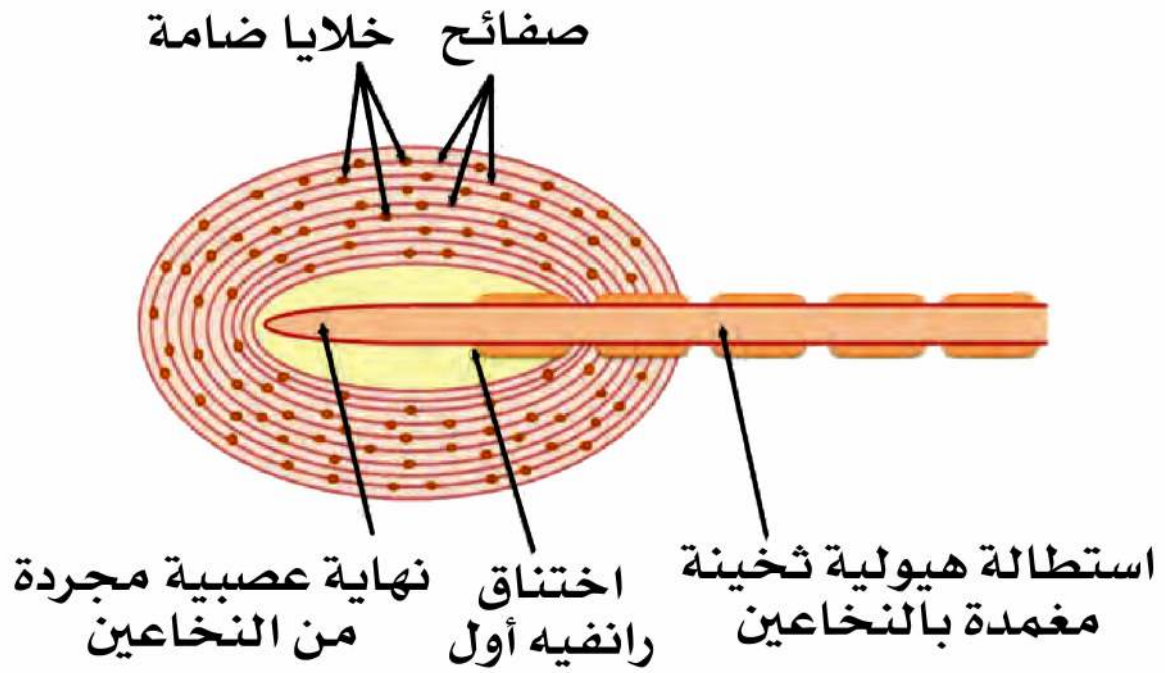

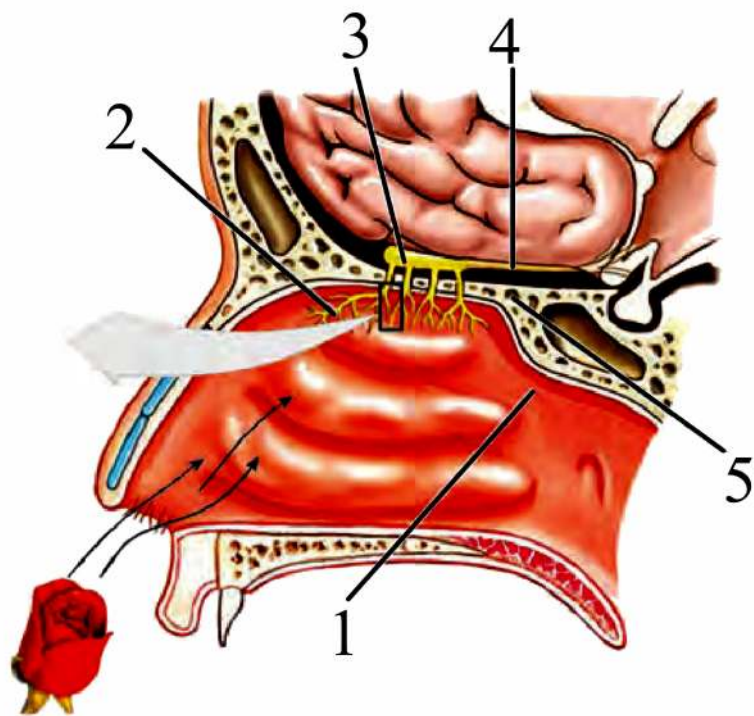
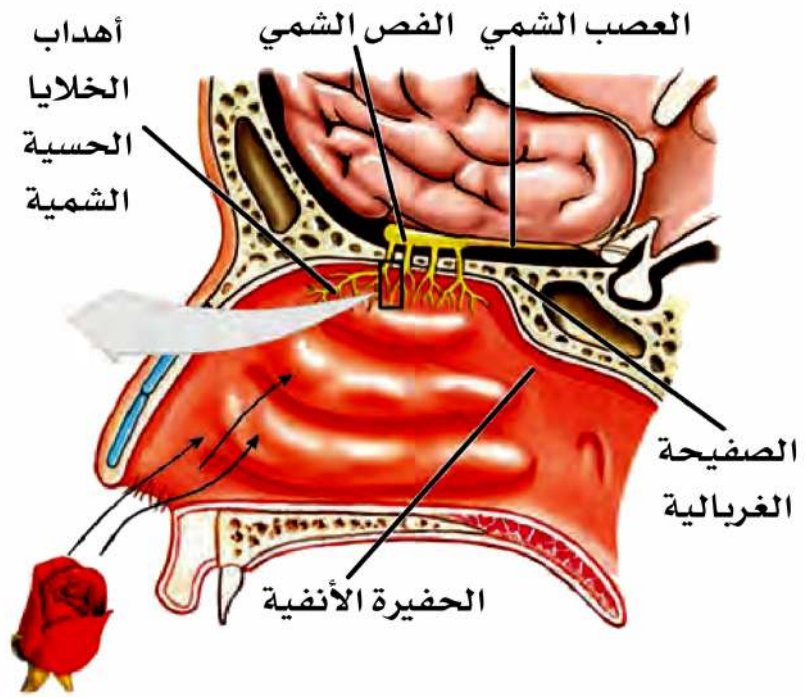

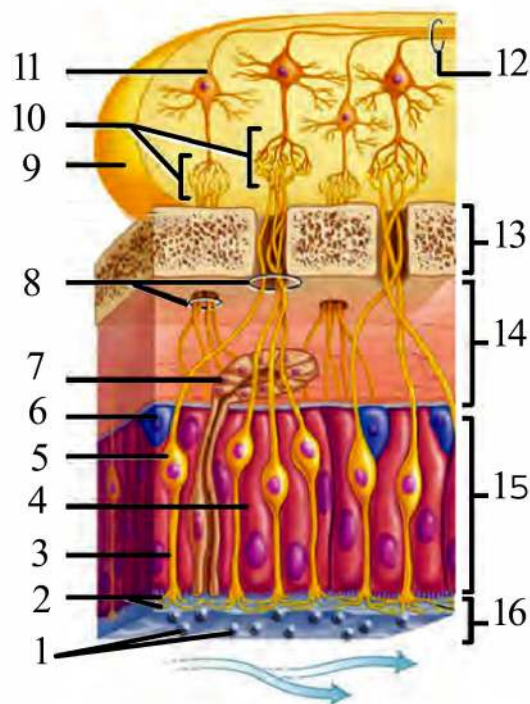
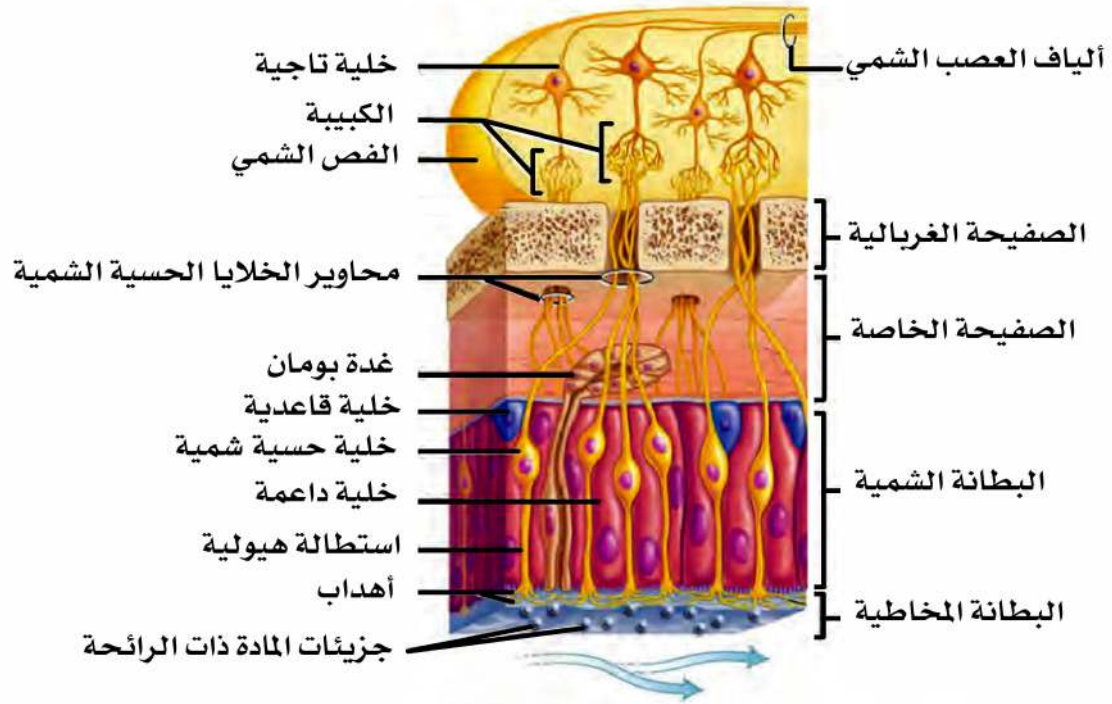

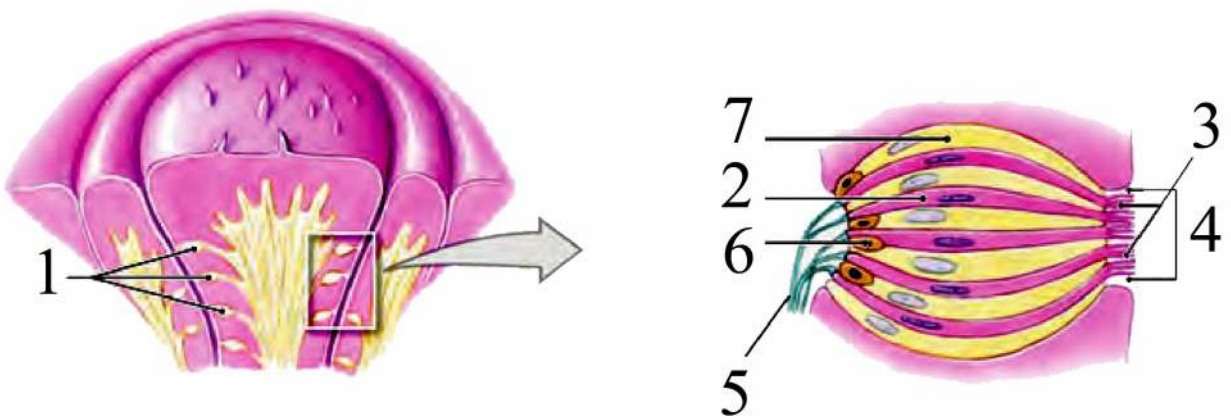
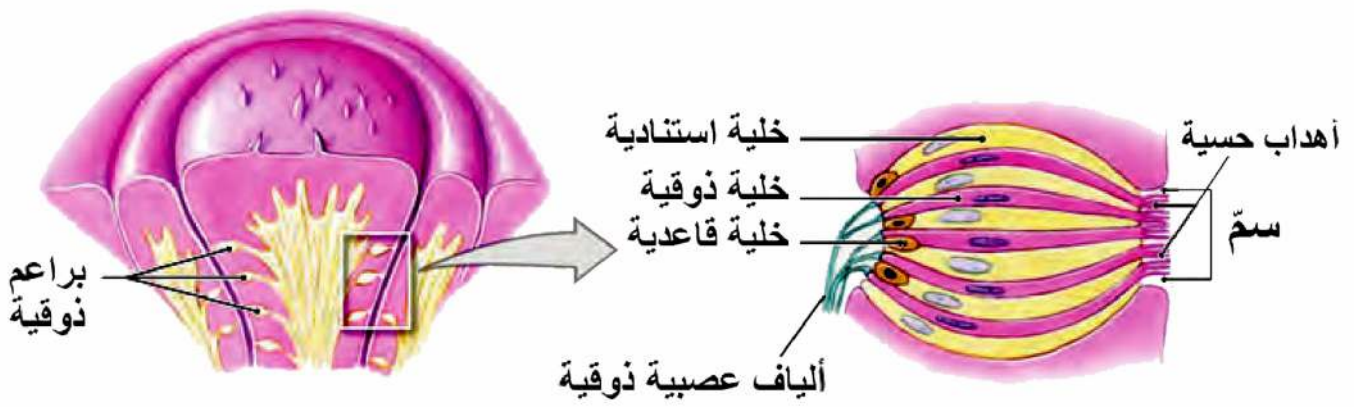

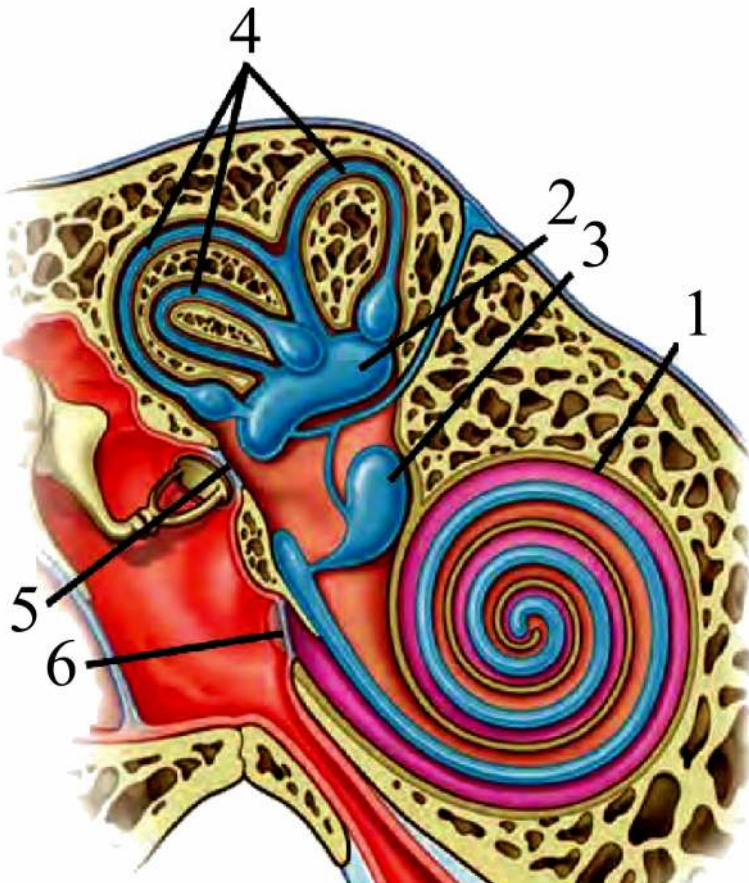
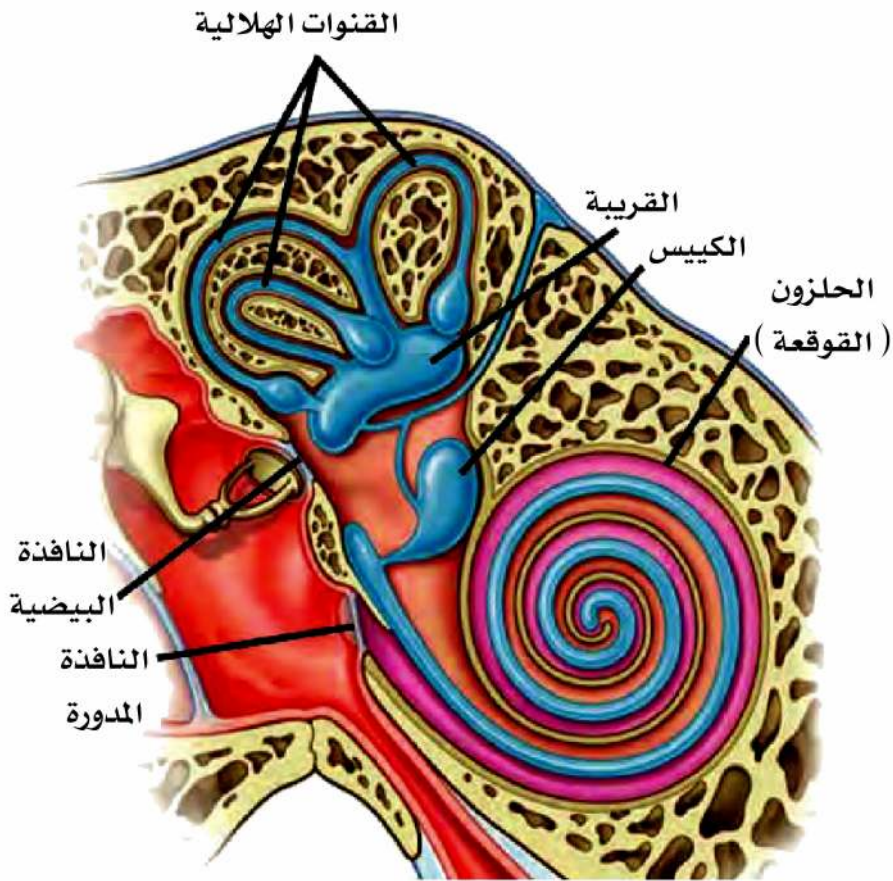

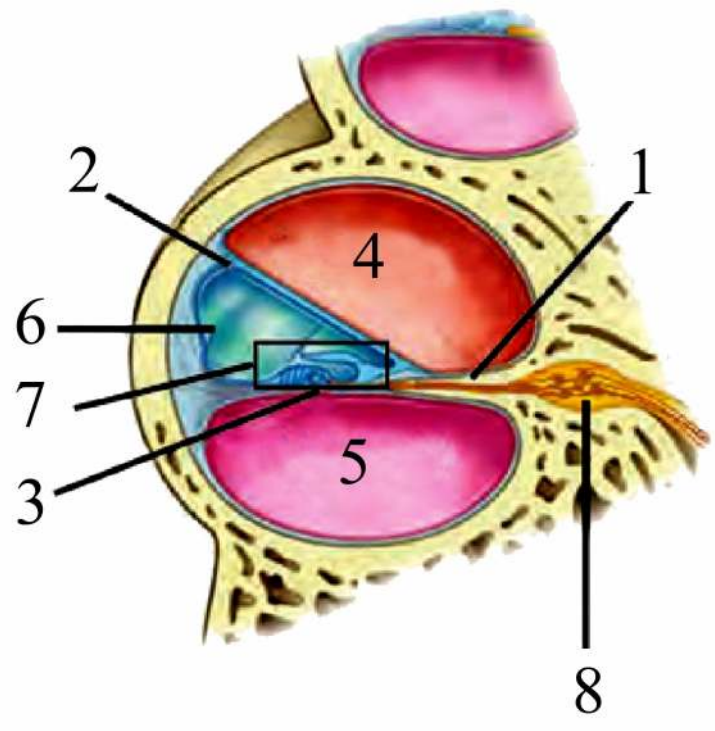
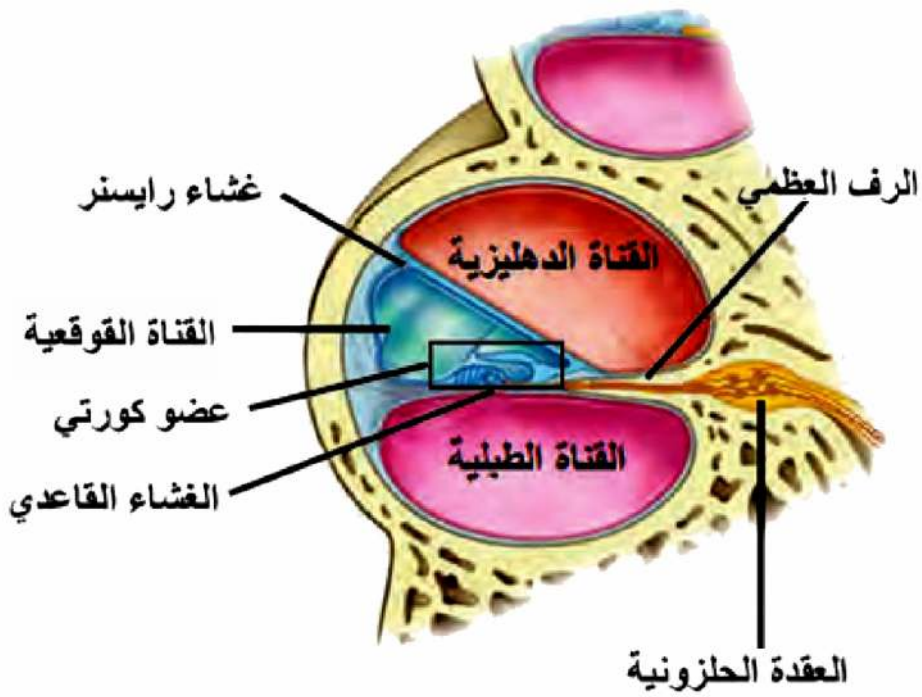

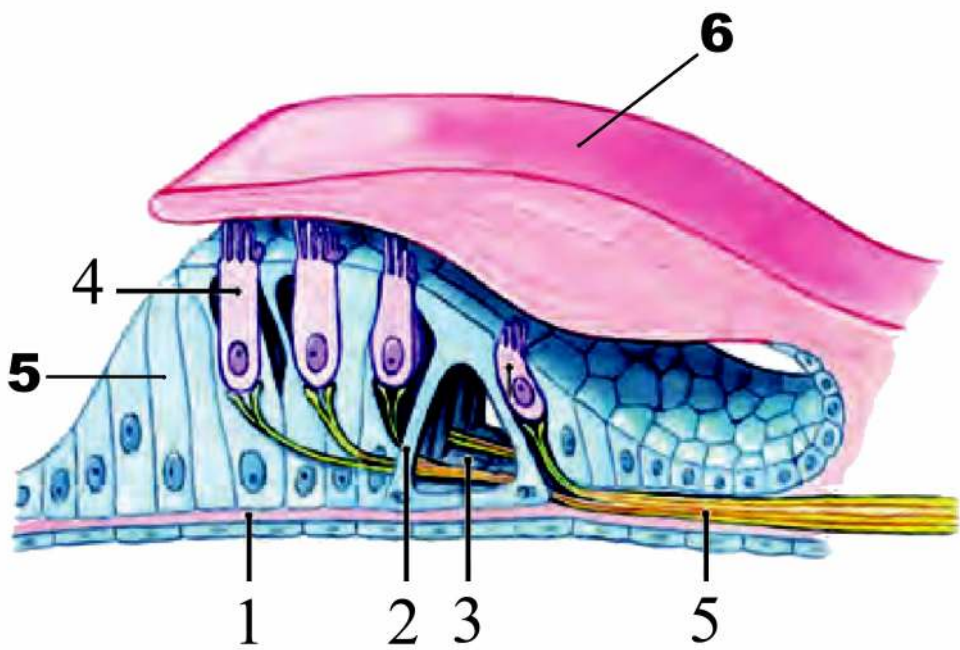
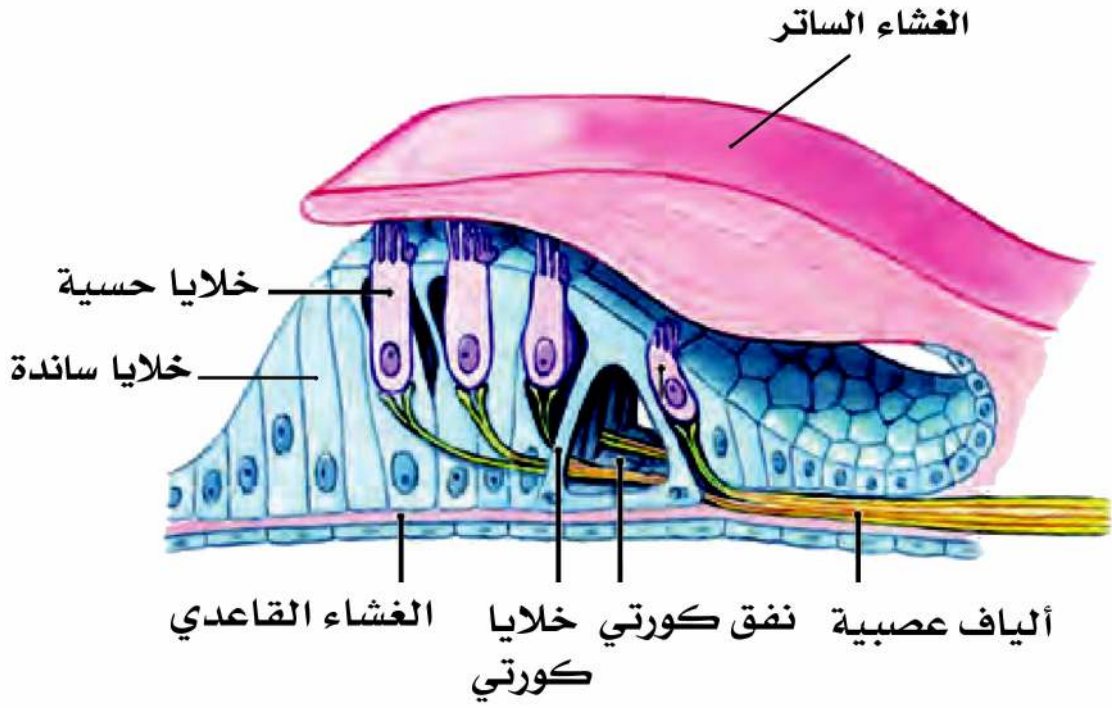

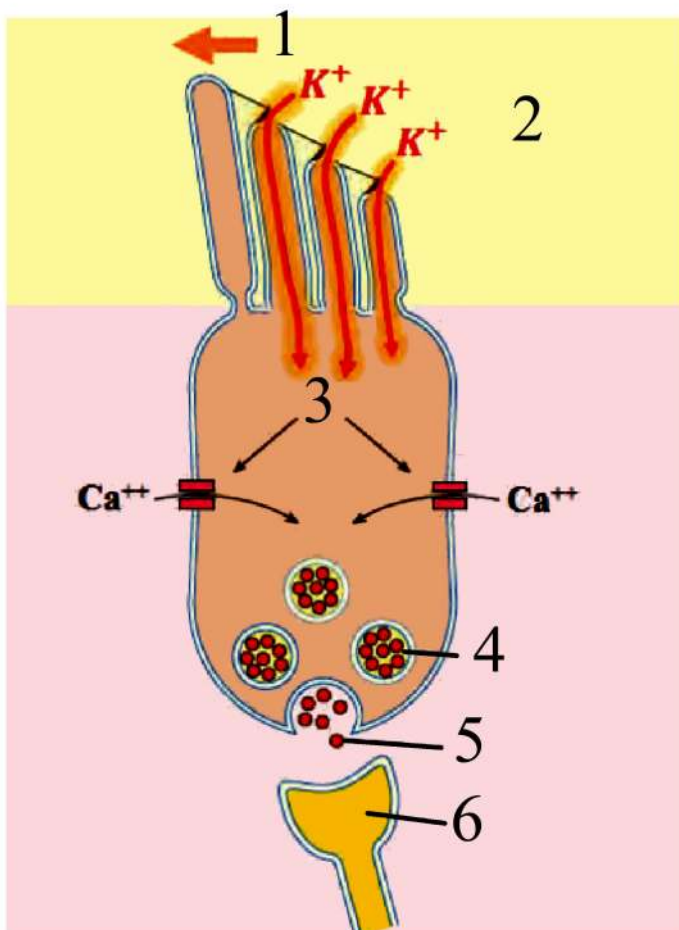
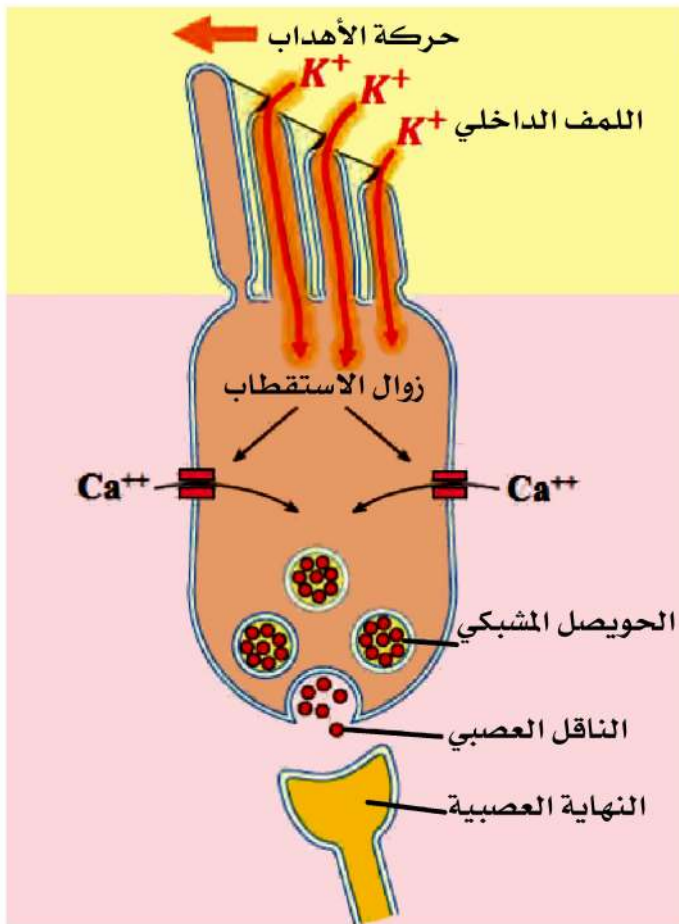

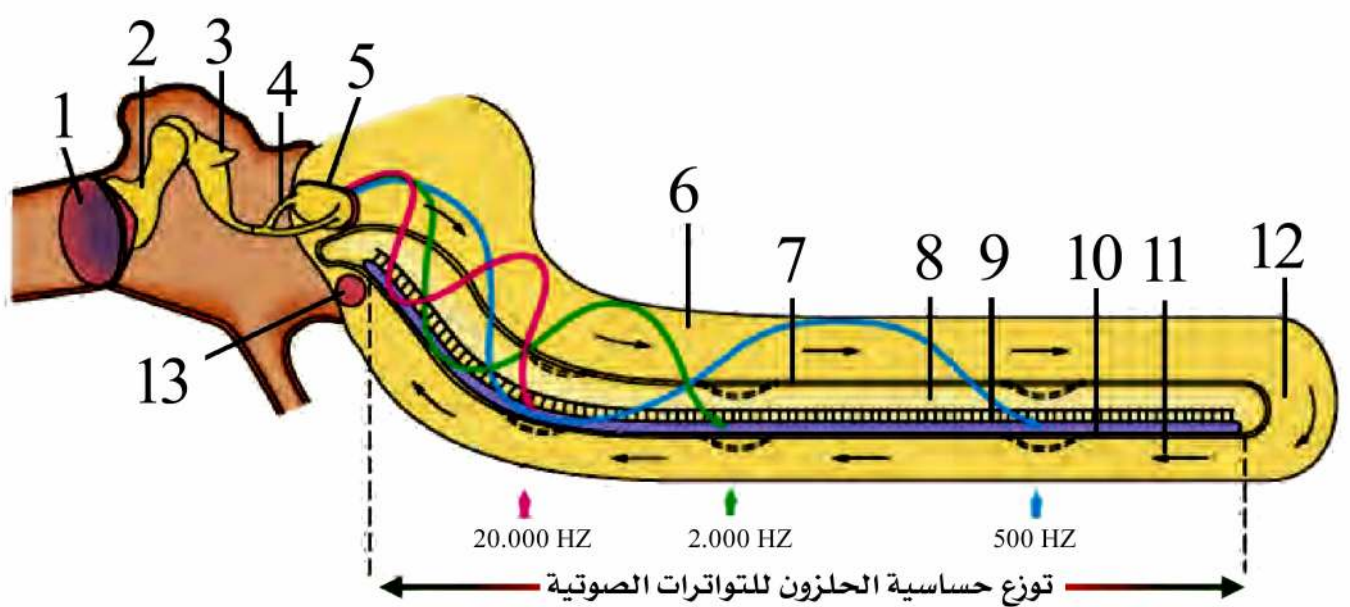
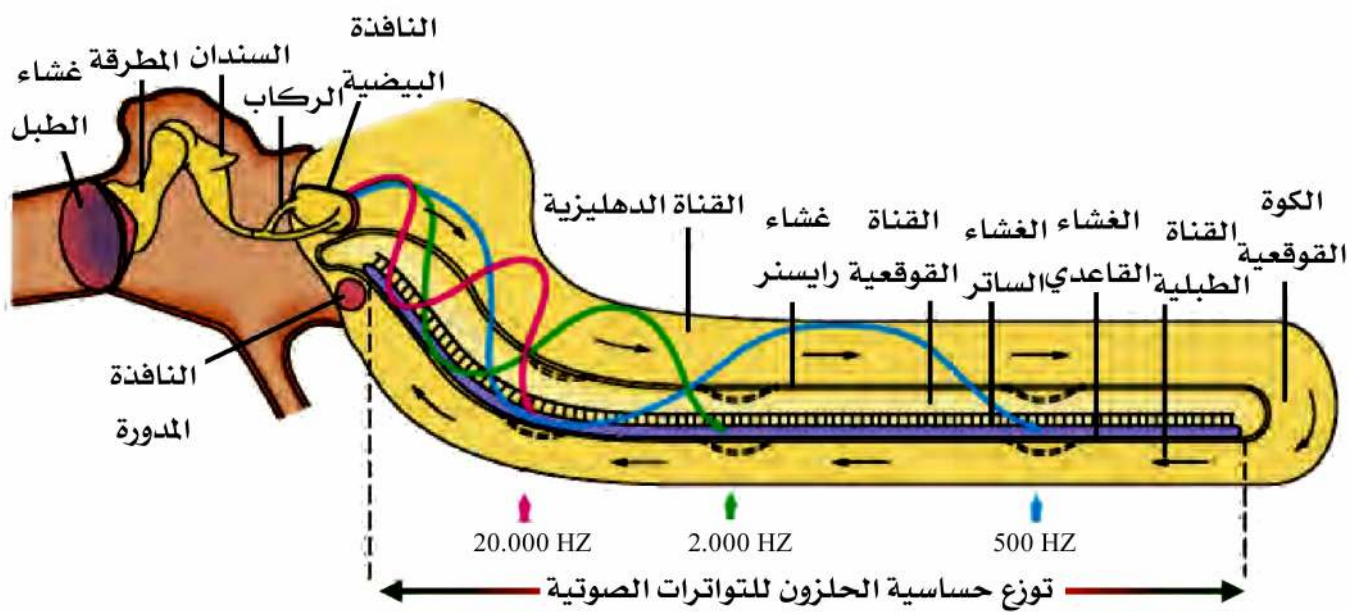

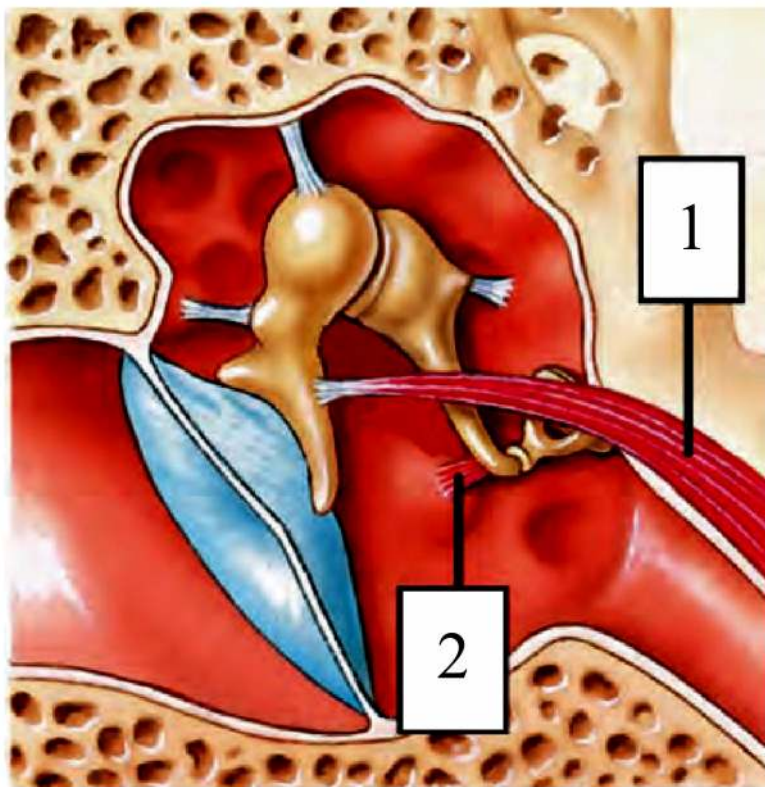
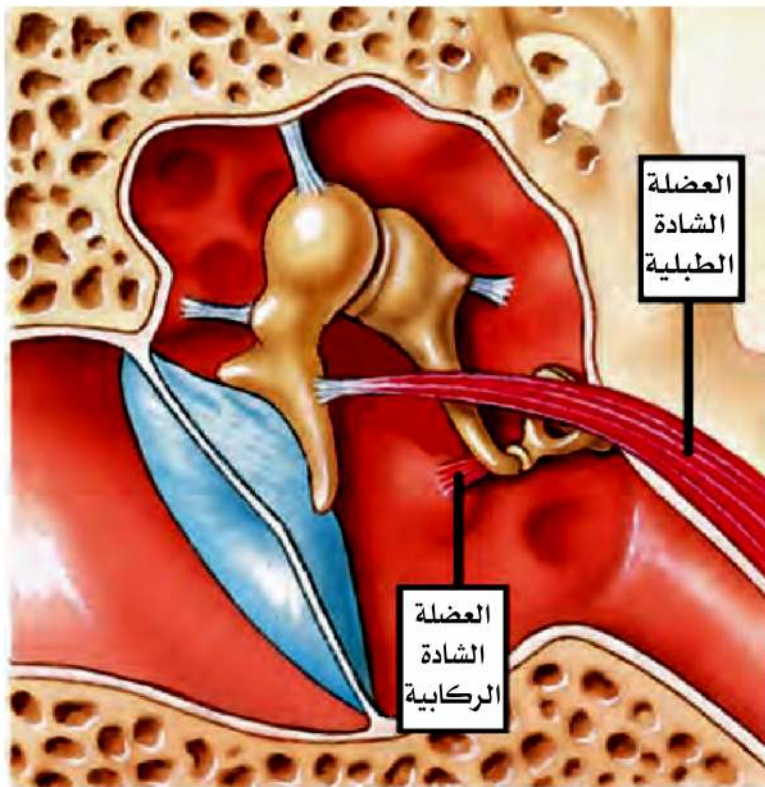

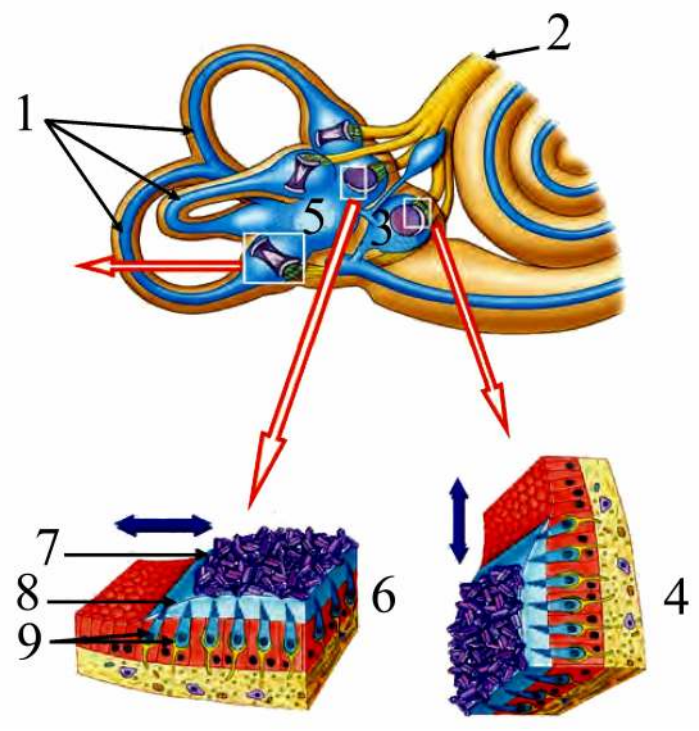
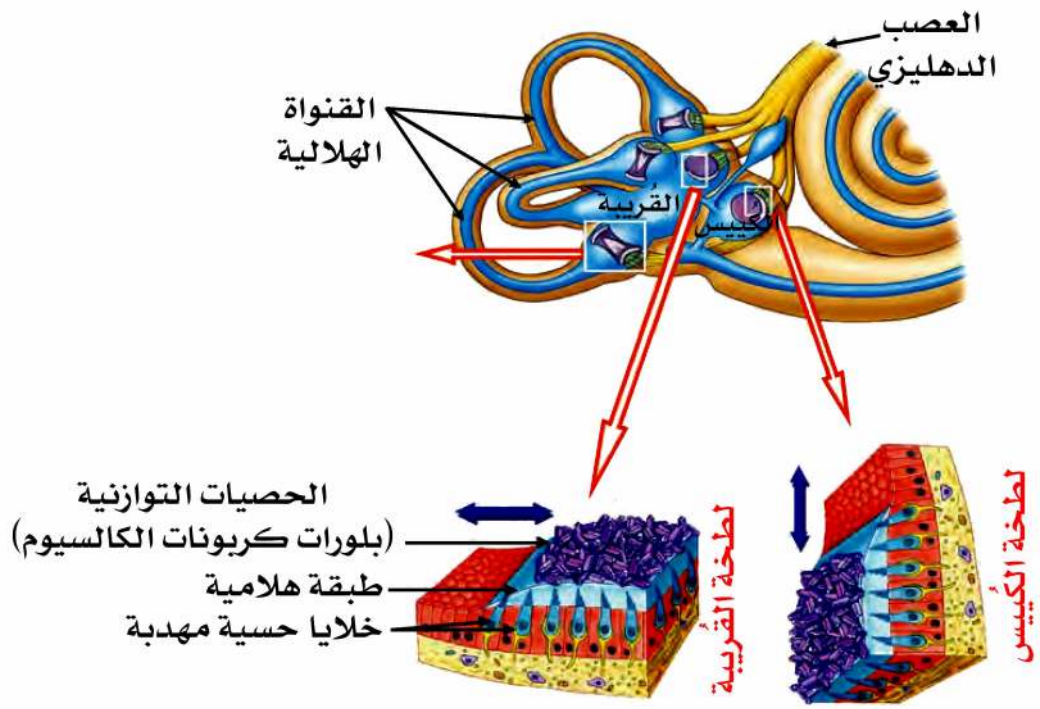

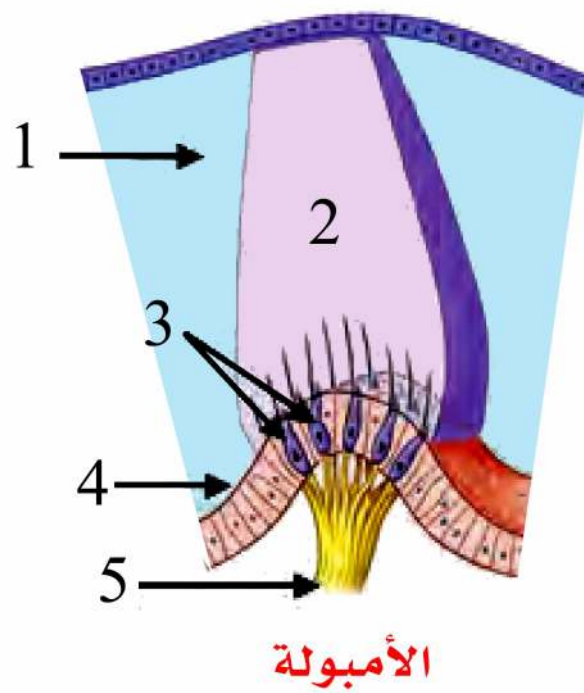
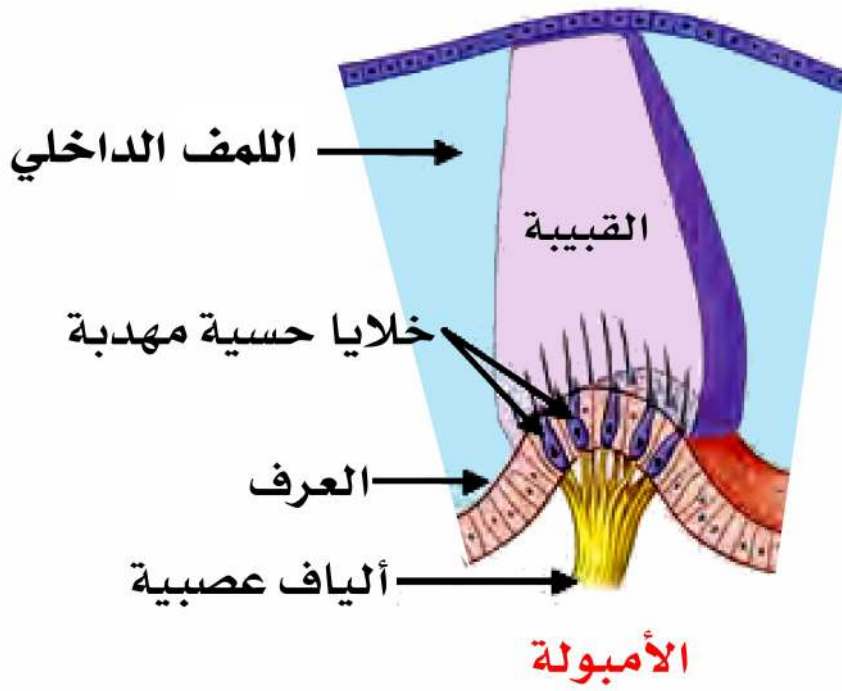

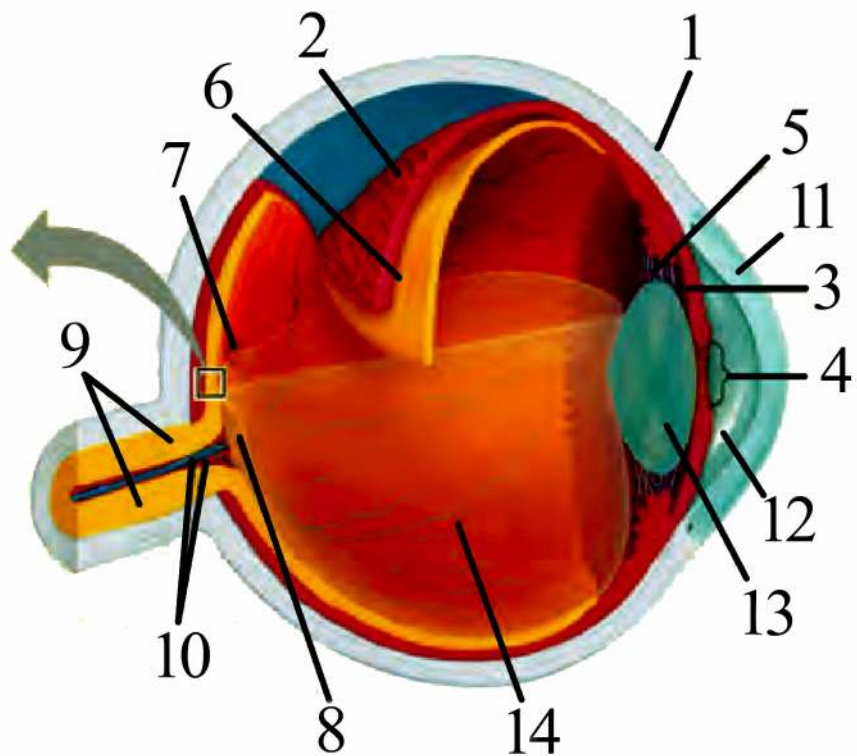
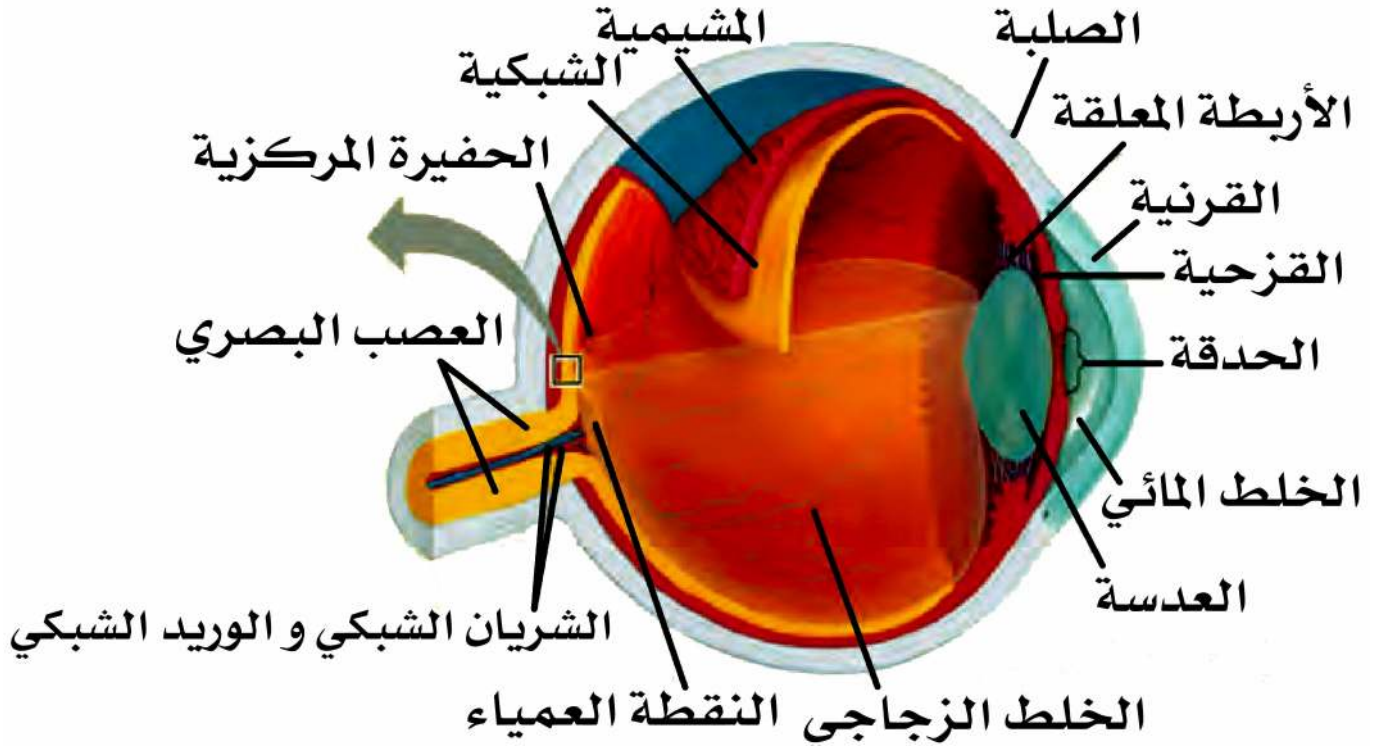

الشبكية

الوريقة الصباغية

الوريقة العصبية

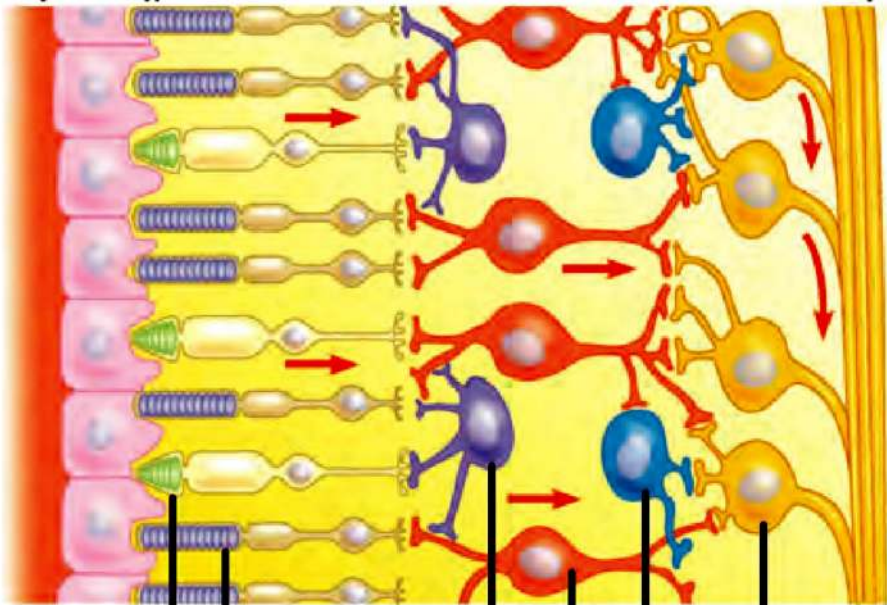

مخروط عصية

خلايا مقترنية
خلايا ثنائية القطب

ألياف العصب البصري
خلايا عقدية

الطبقة الخارجية

الطبقة الوسطى

الطبقة الداخلية

1

2

3

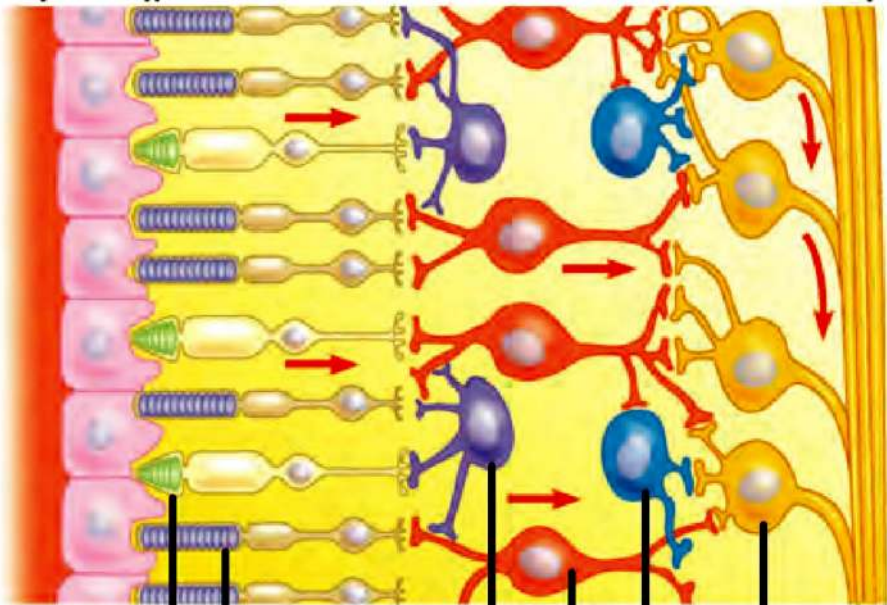

5

6

9

8

10

12

13

4

7

11

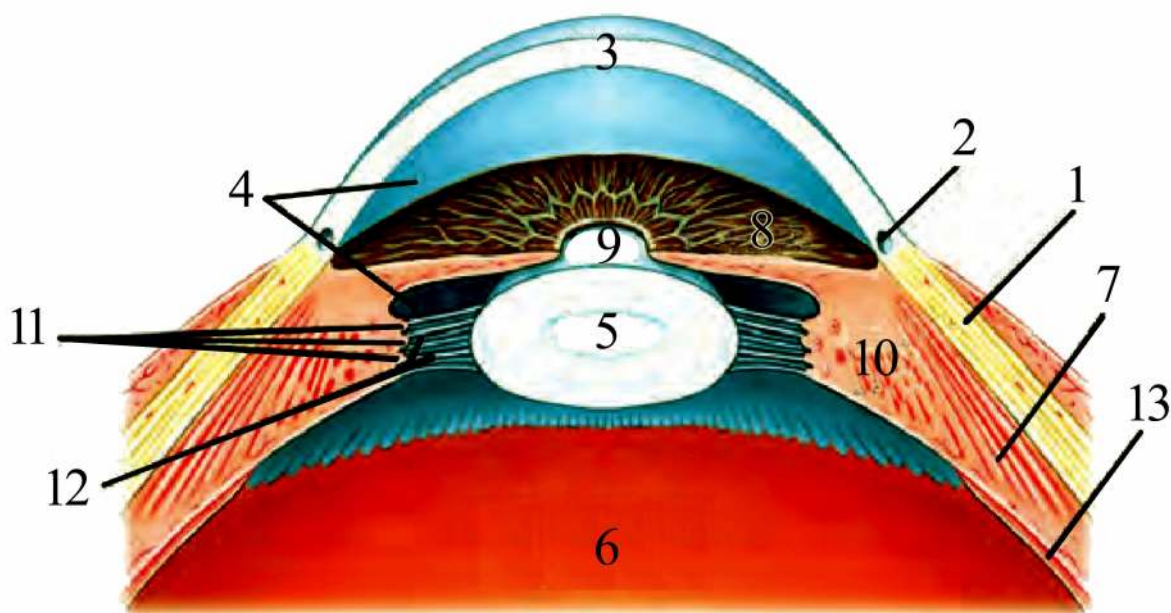
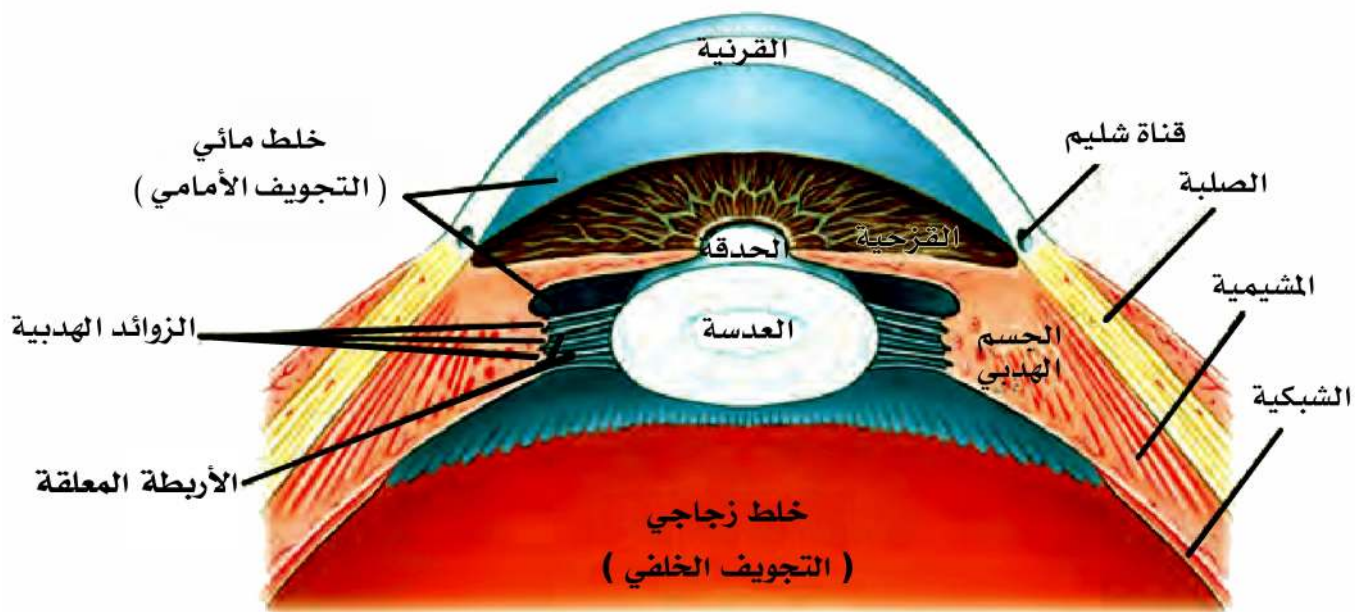

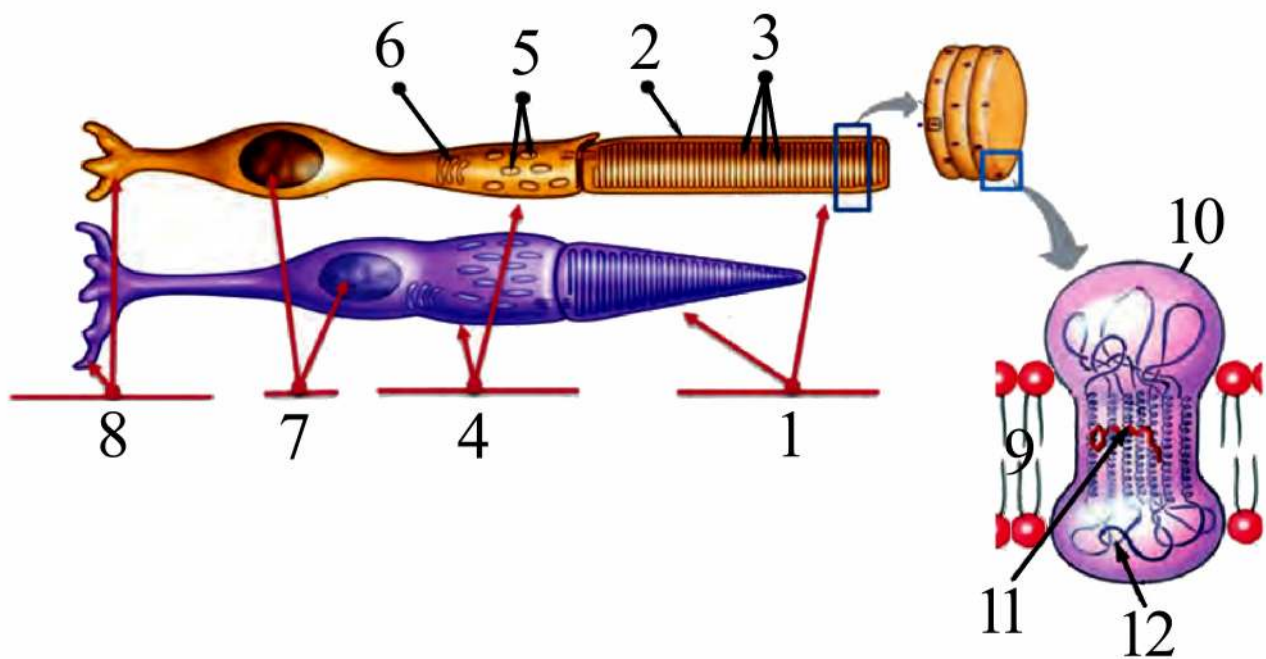
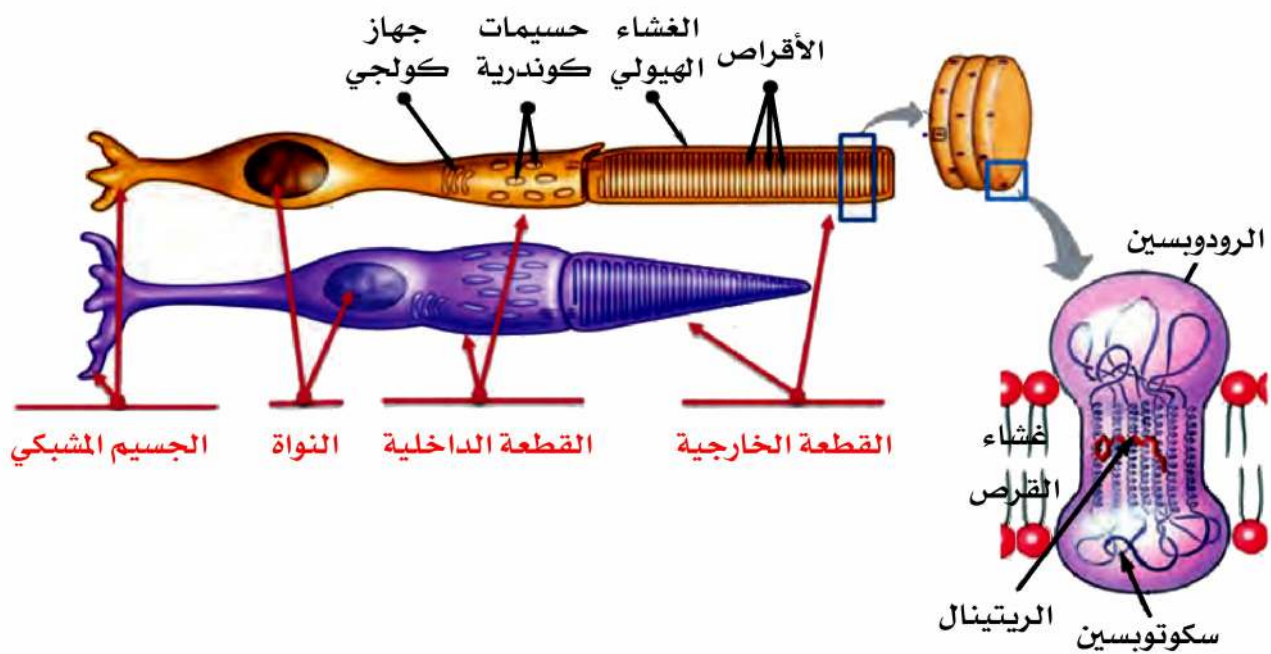

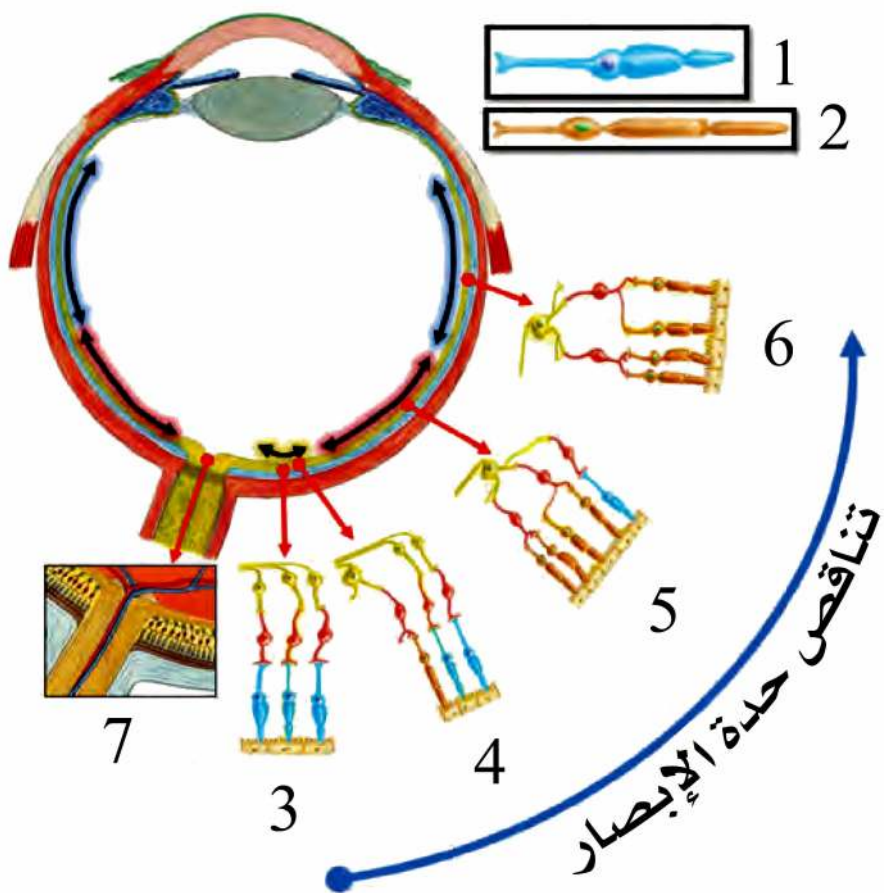
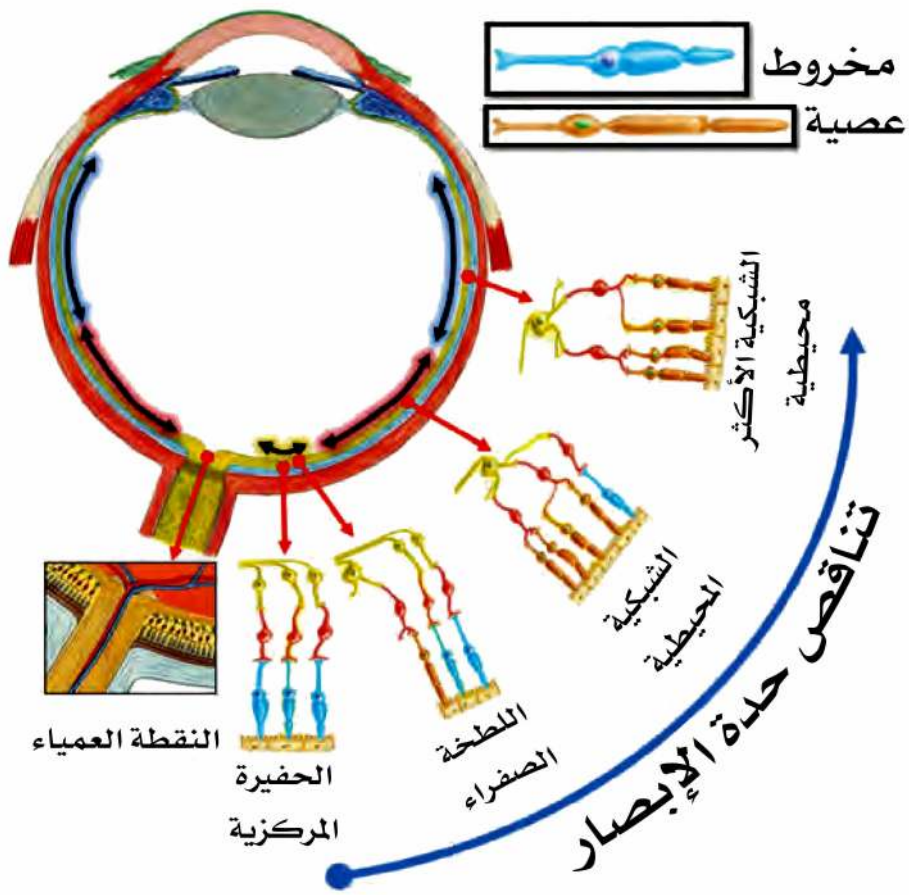

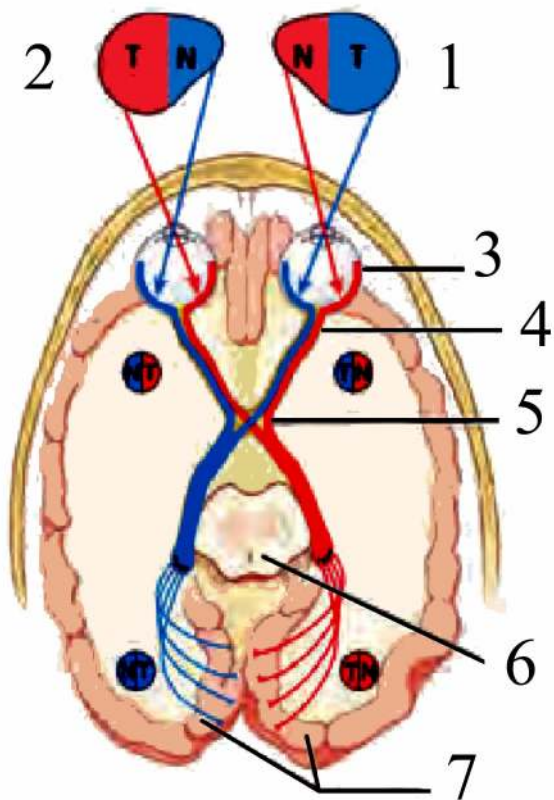
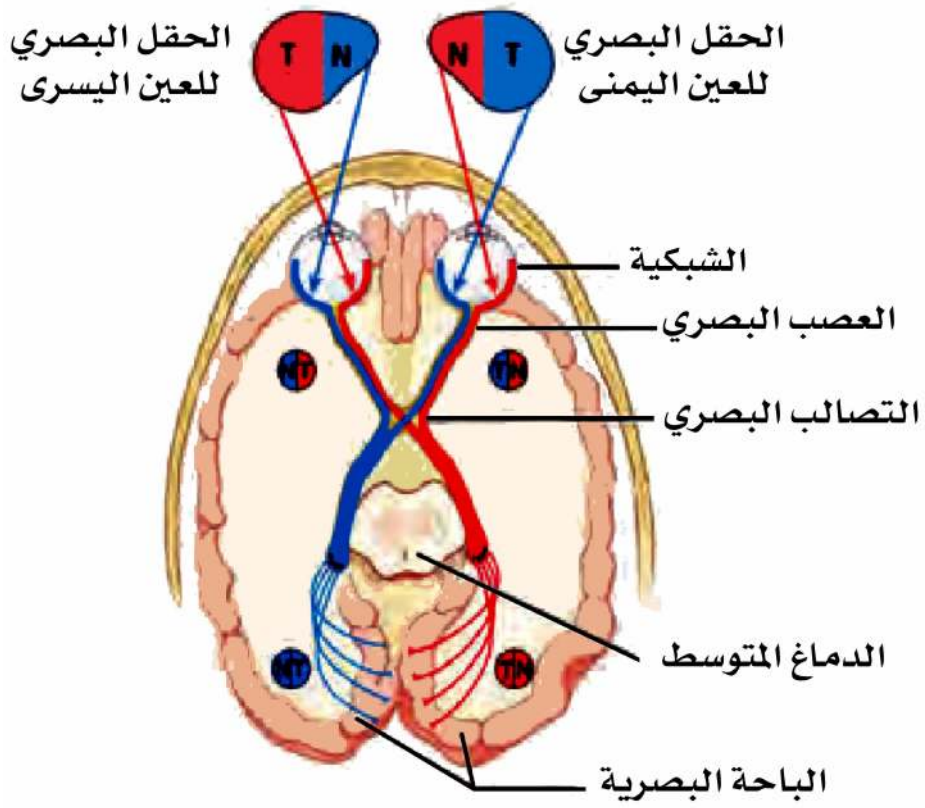

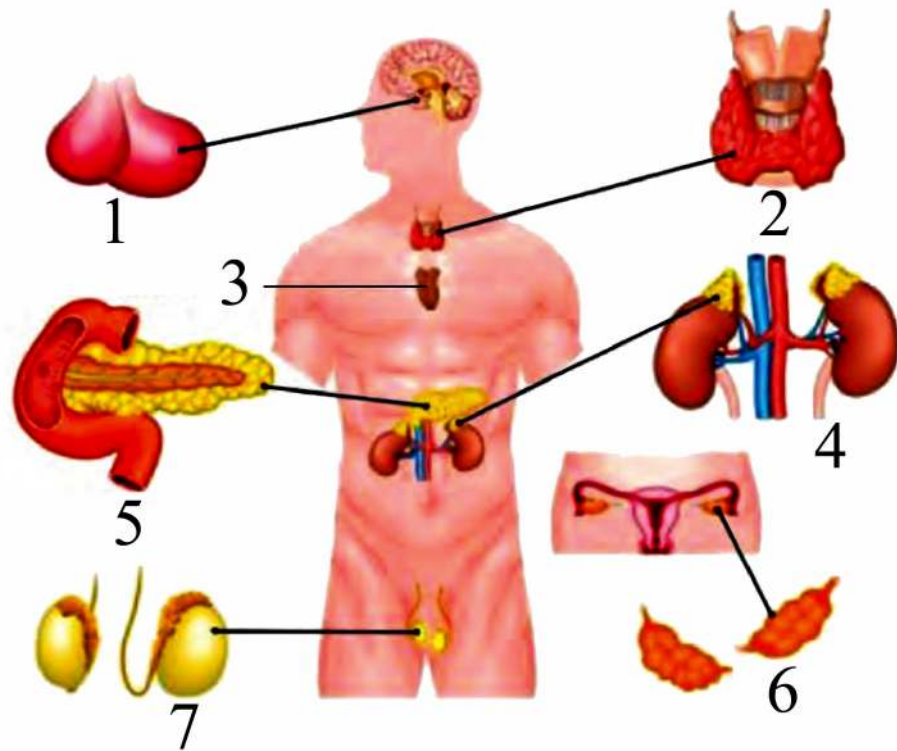
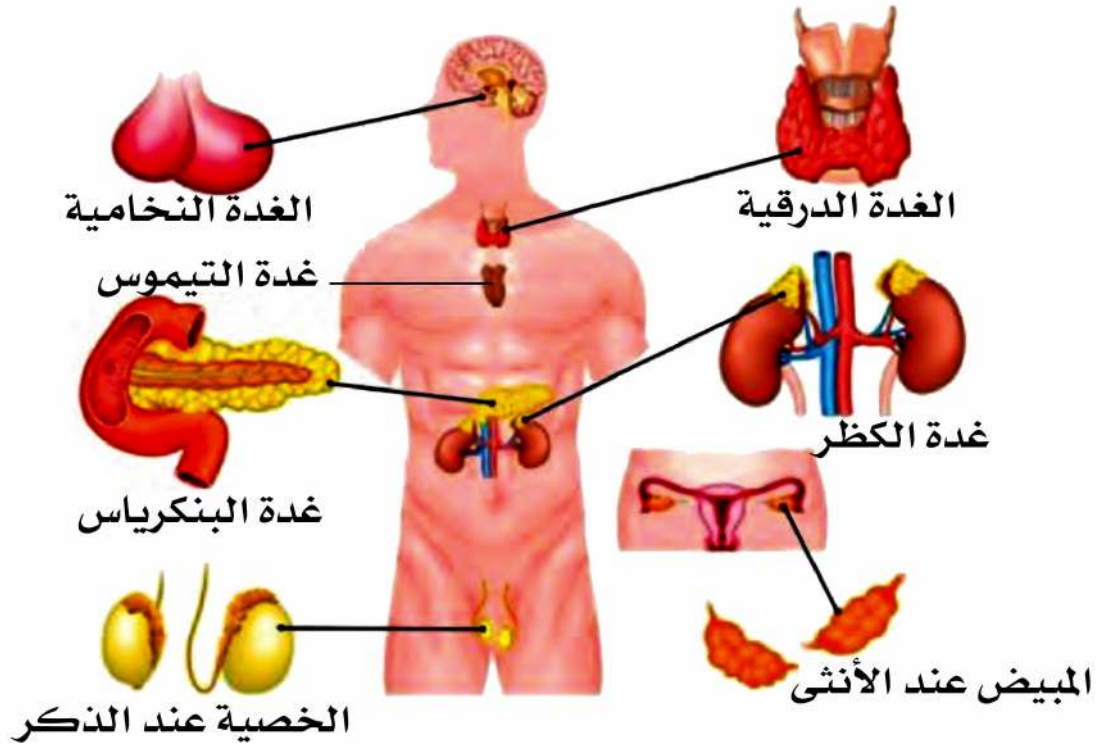

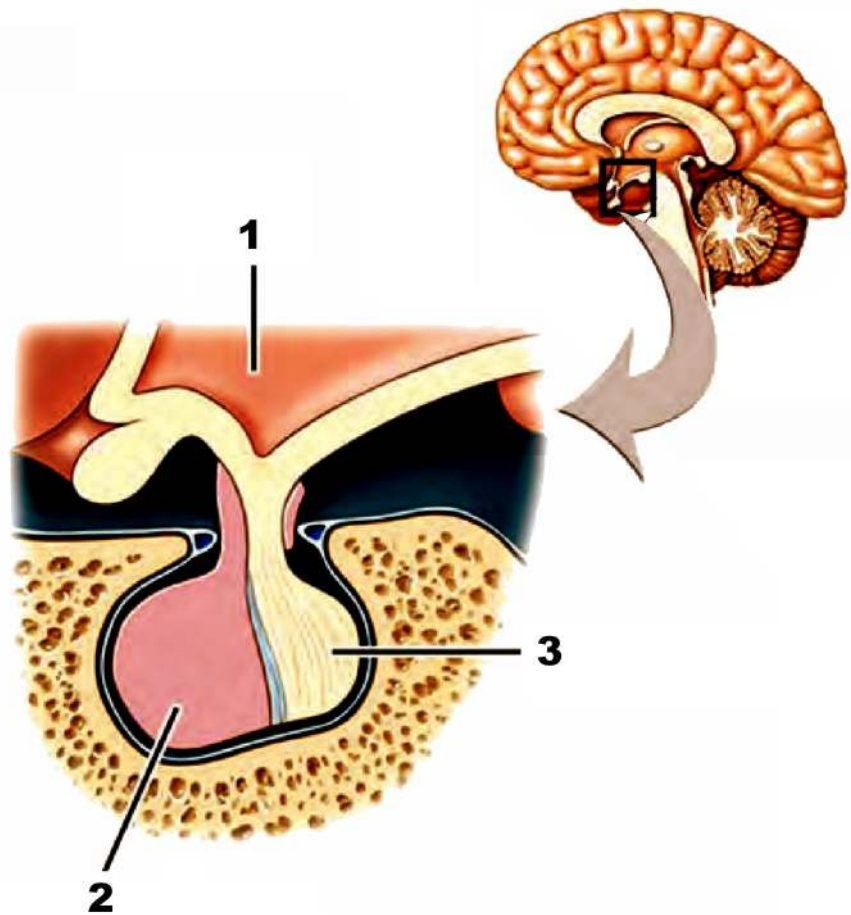
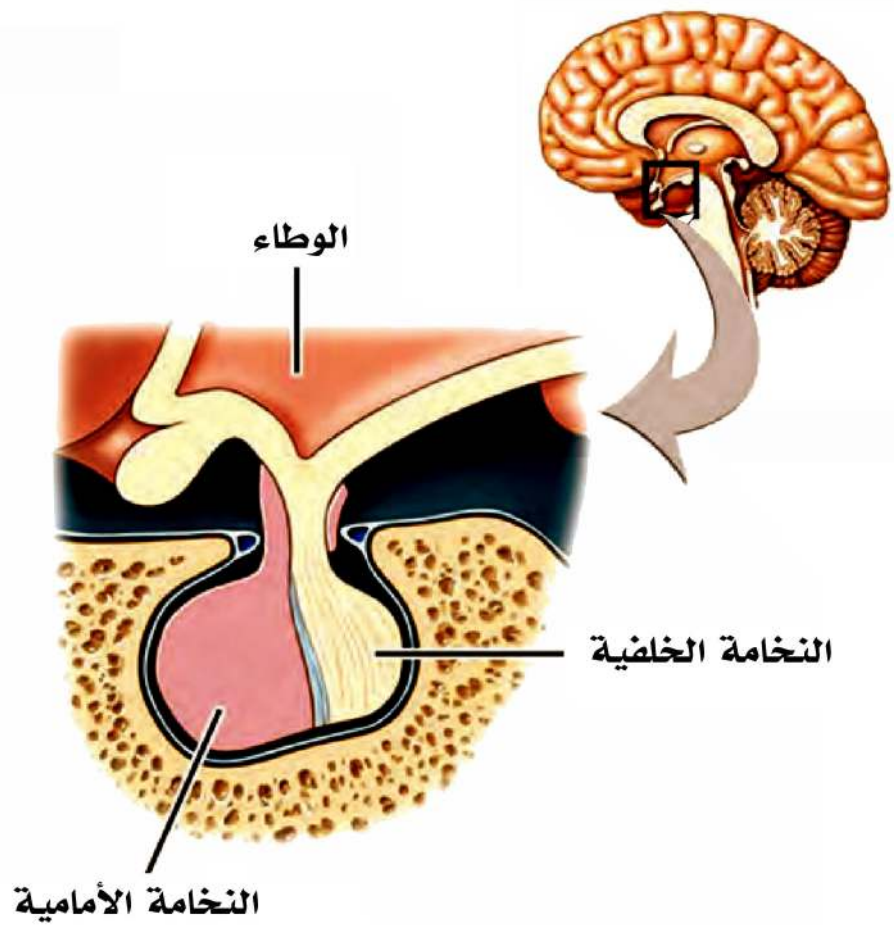

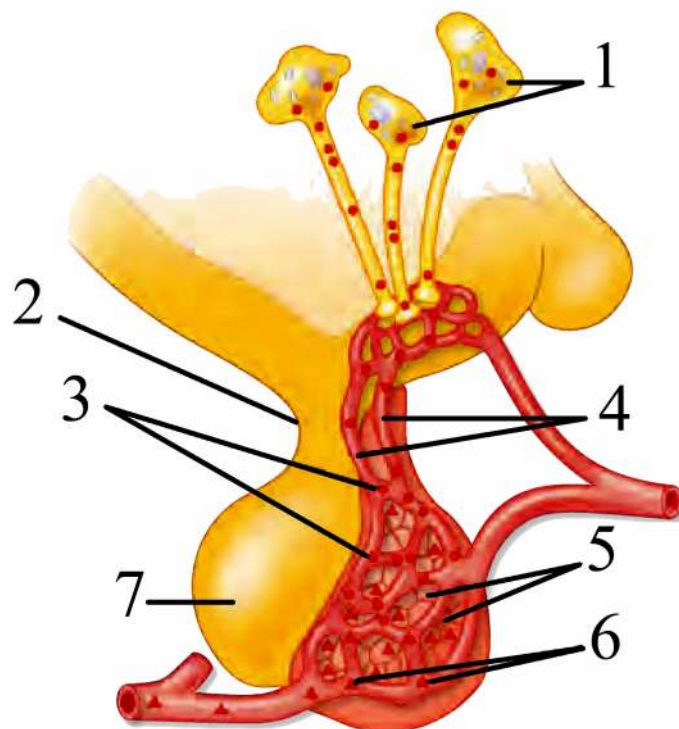
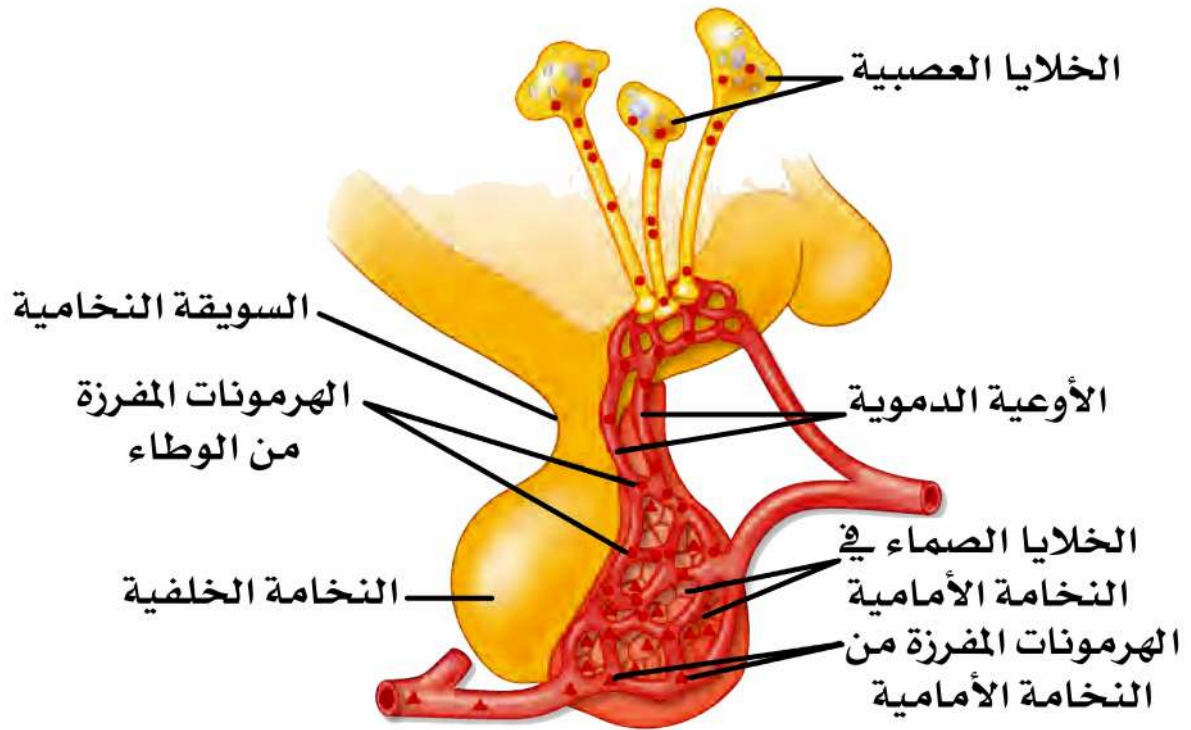

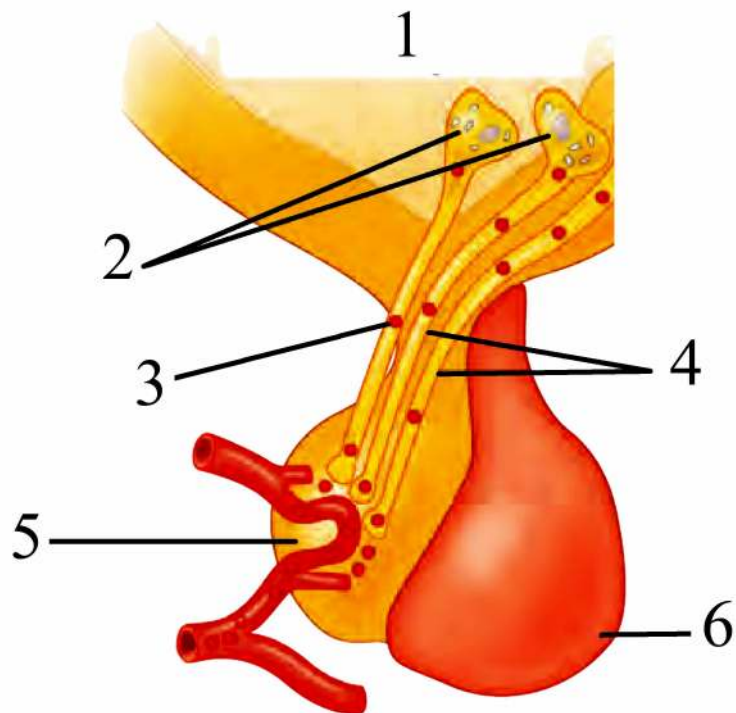
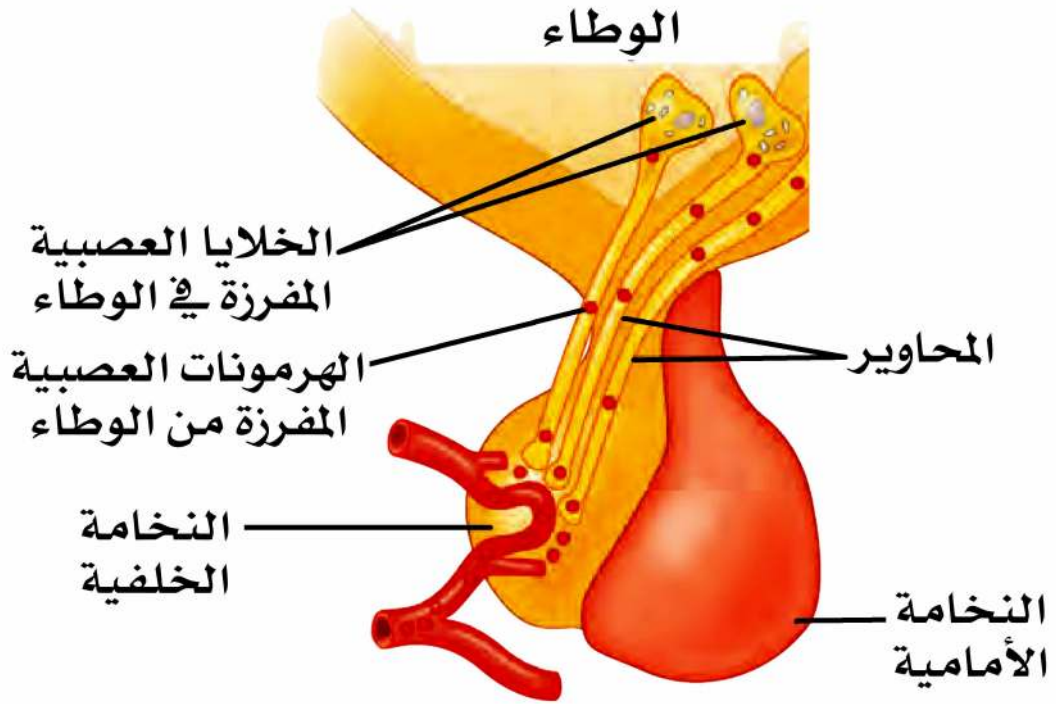

الالتفاف البعيد الالتفاف القريب

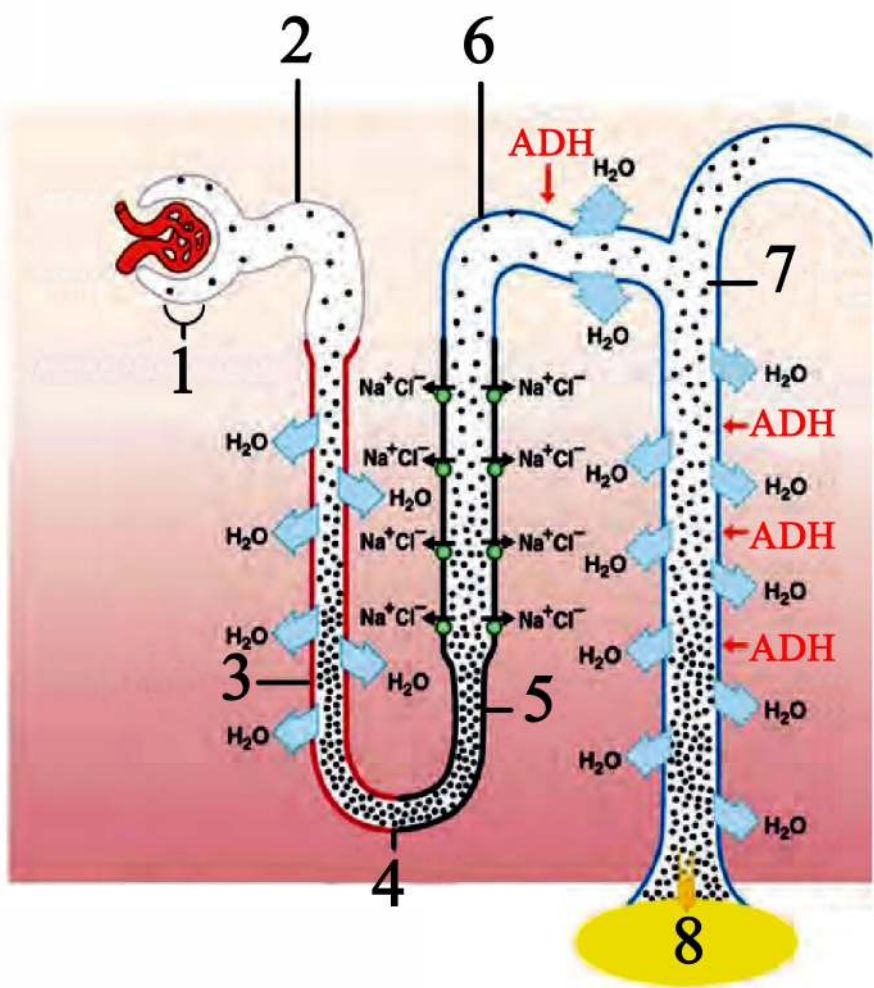
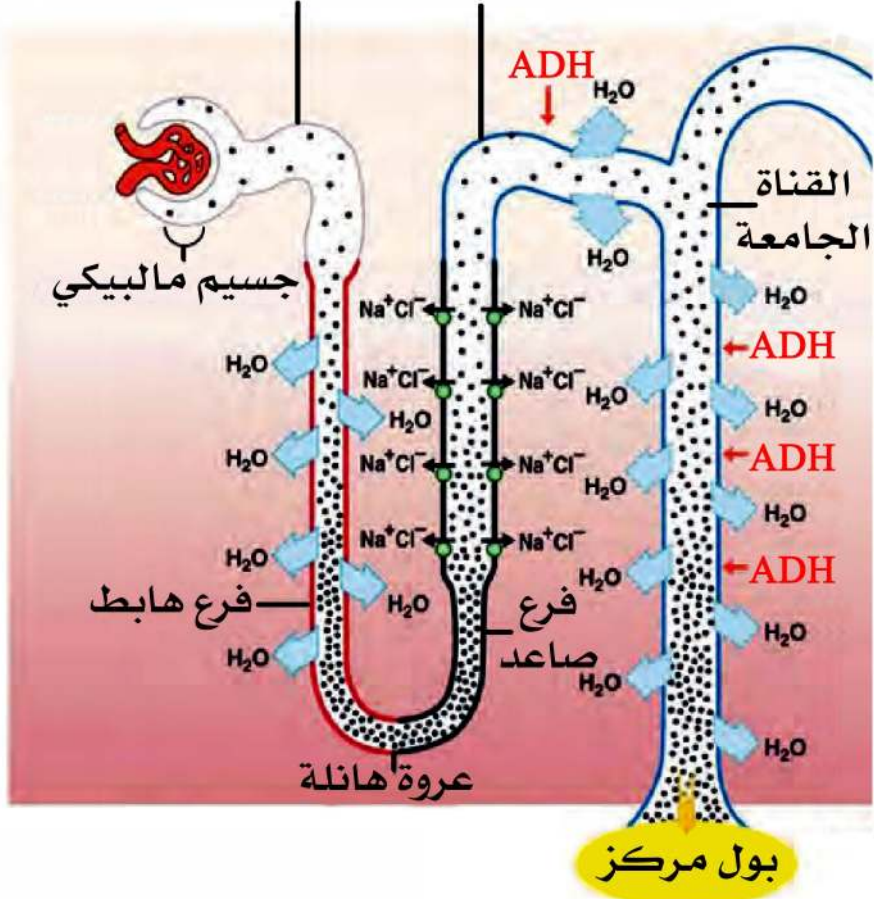

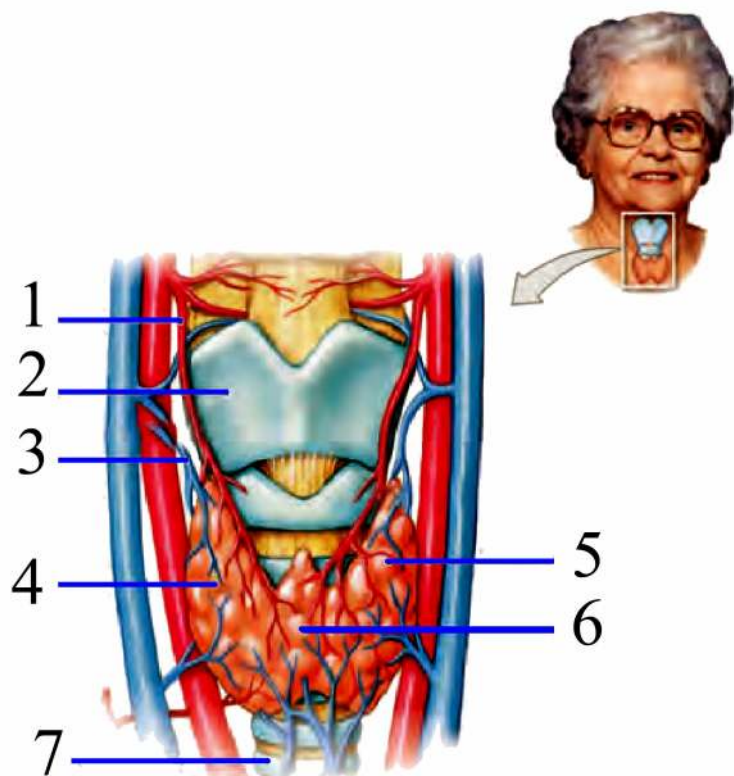
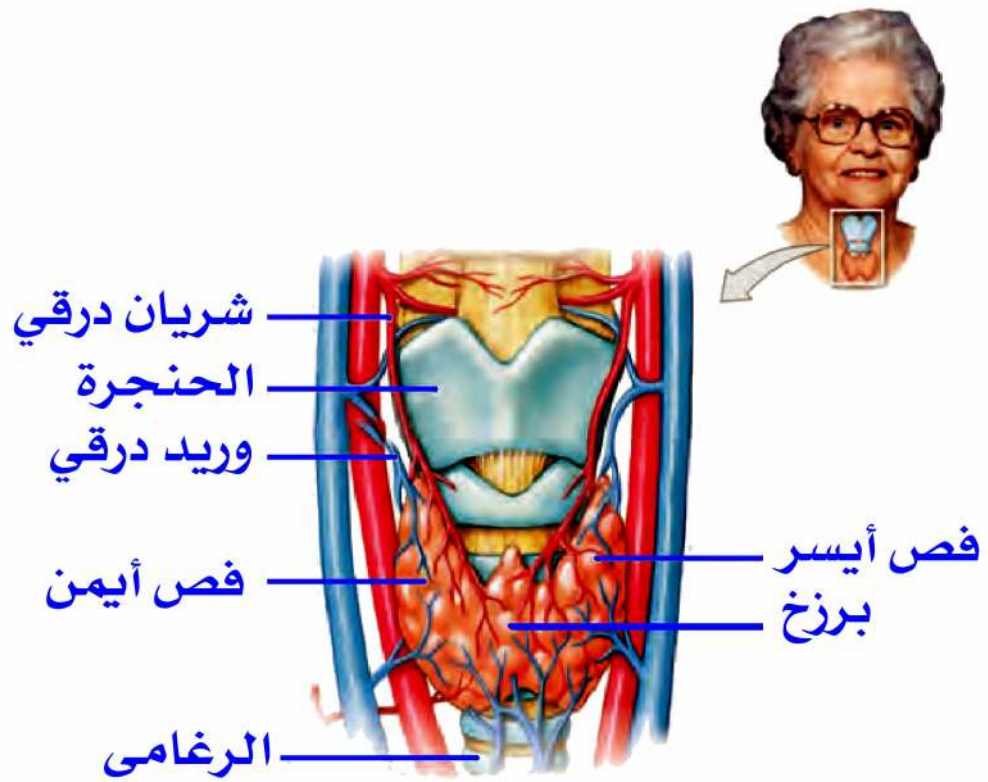

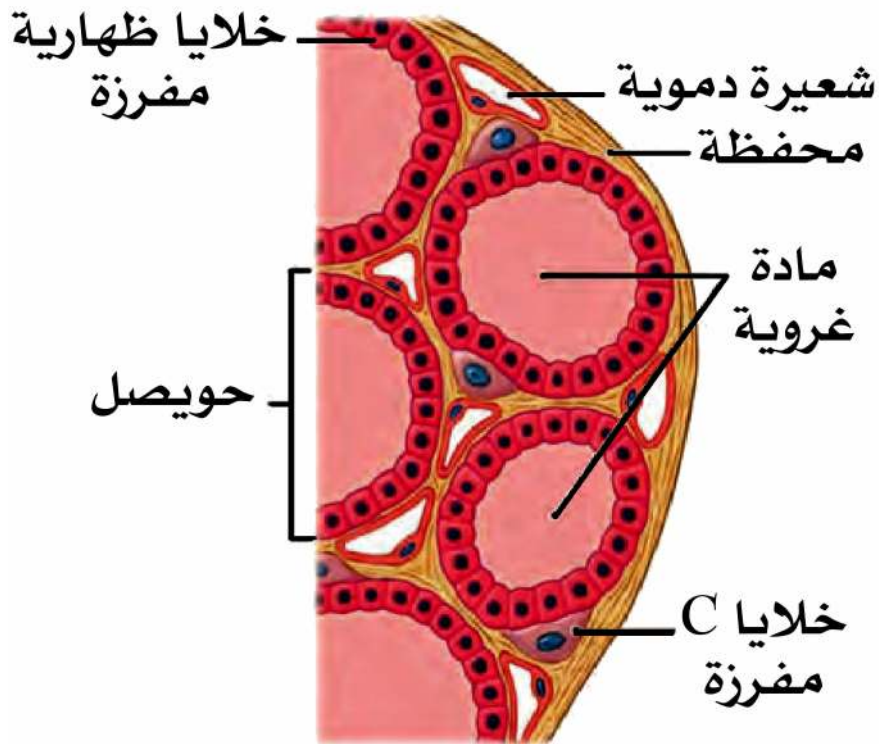

مقطع مجهري في الغدة الدرقية

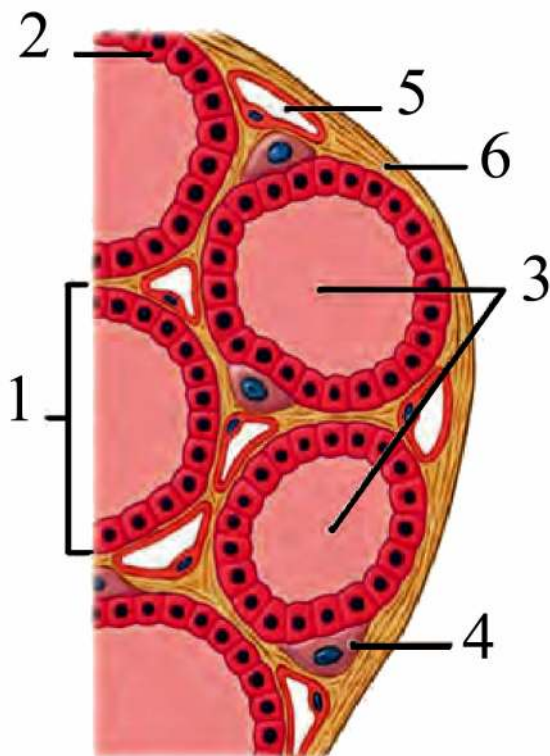

مقطع مجهري في الغدة الدرقية

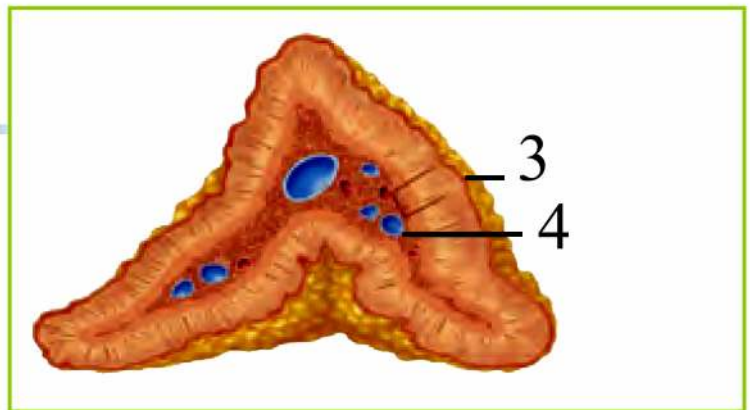
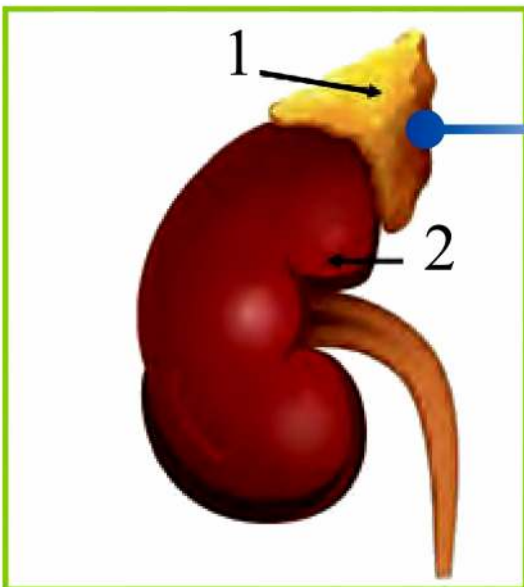
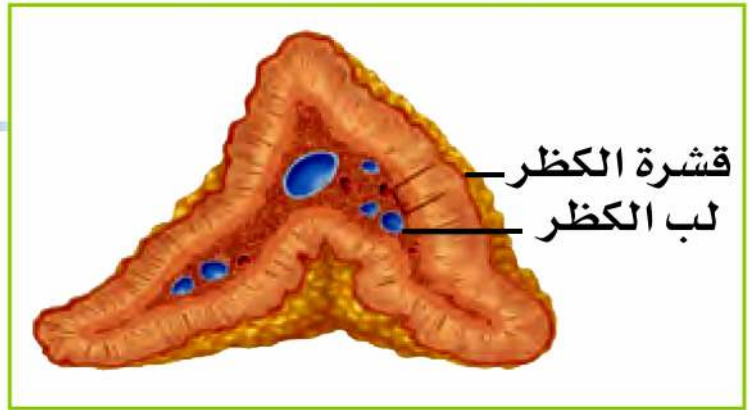

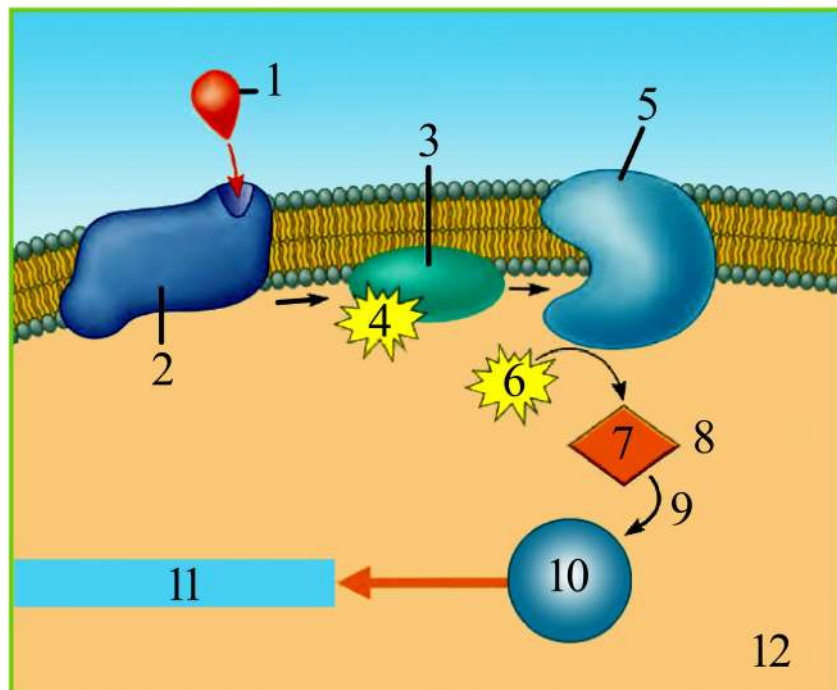
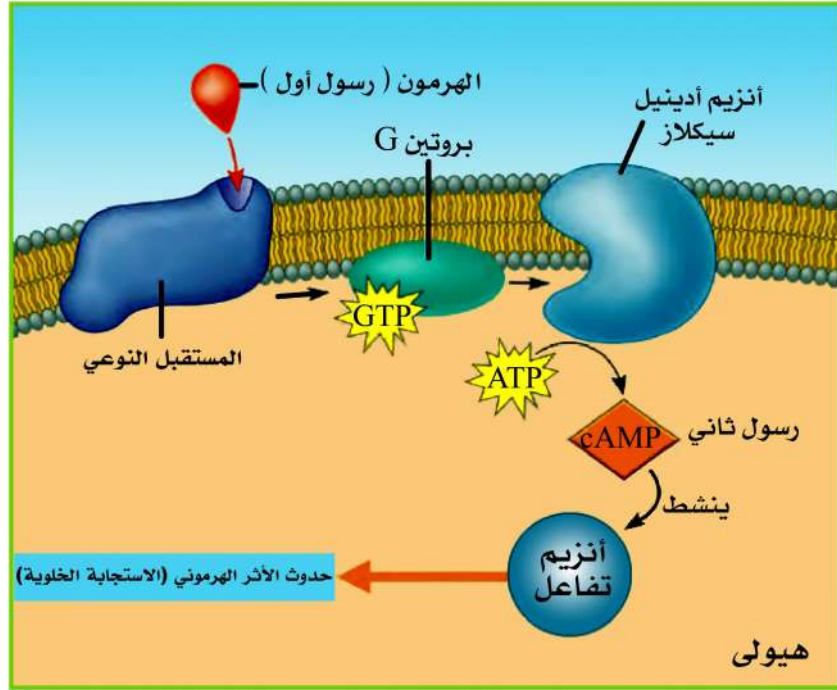

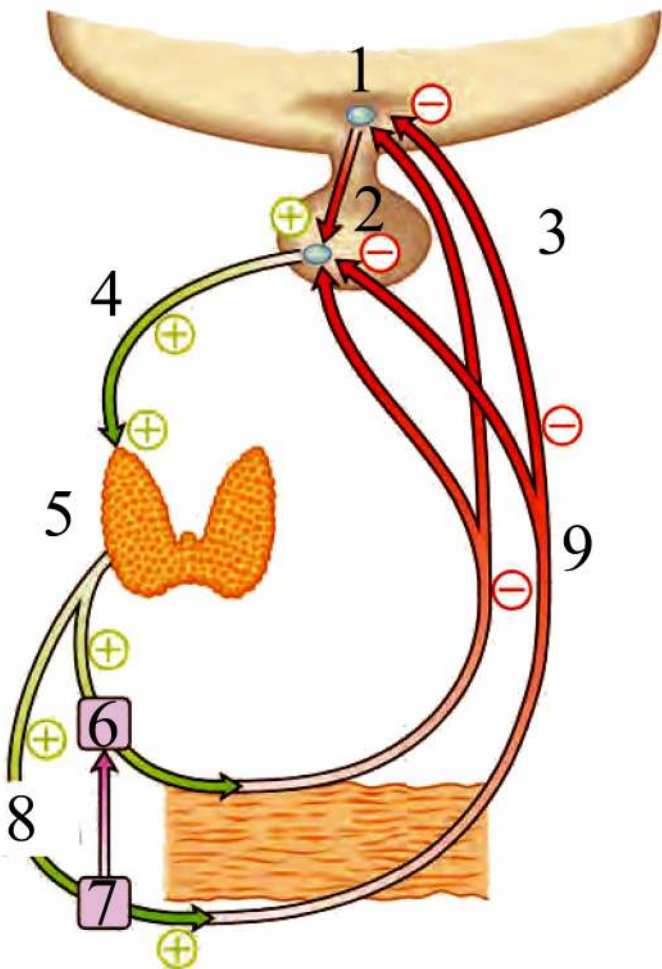
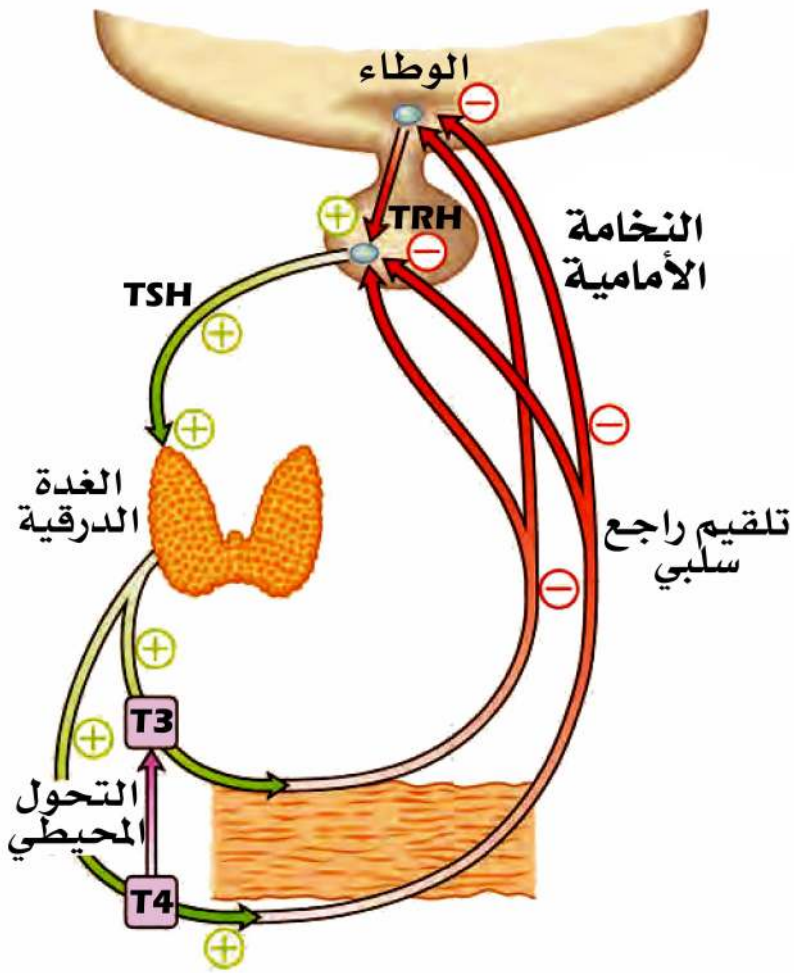

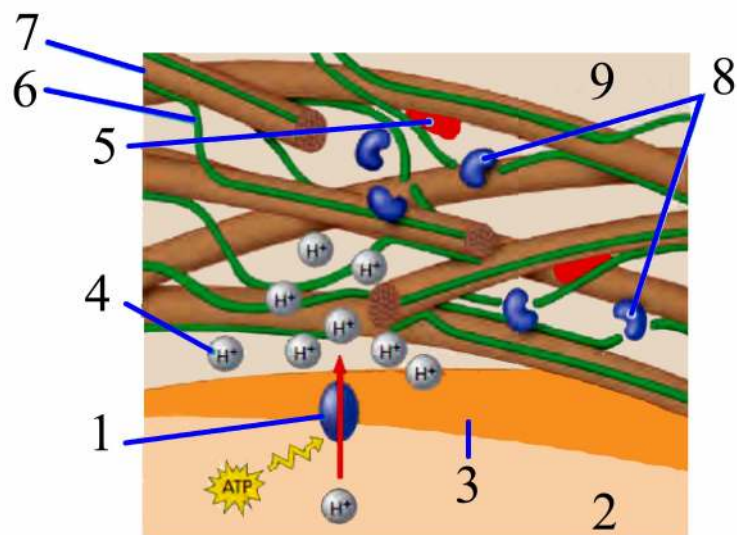
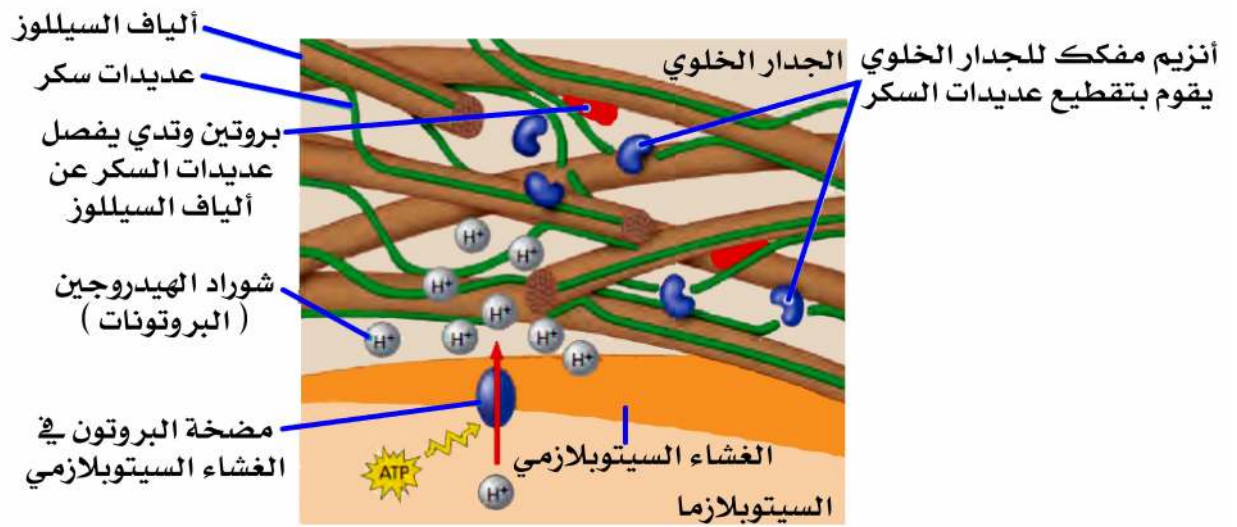

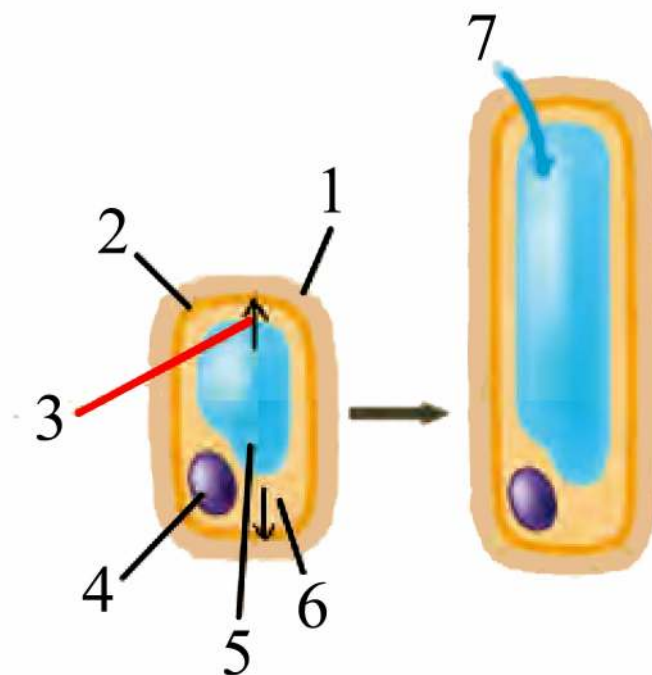
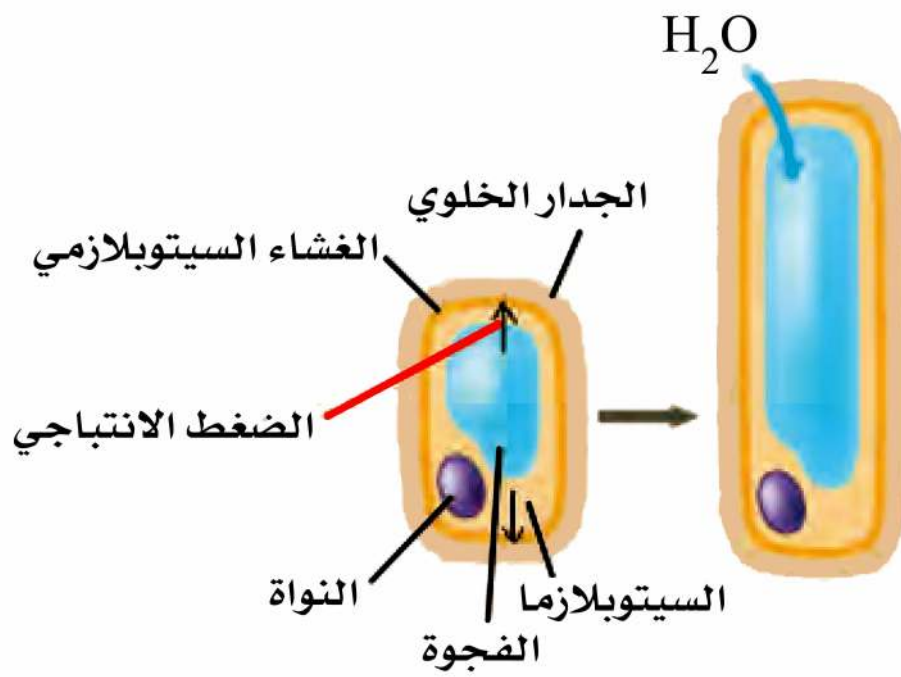

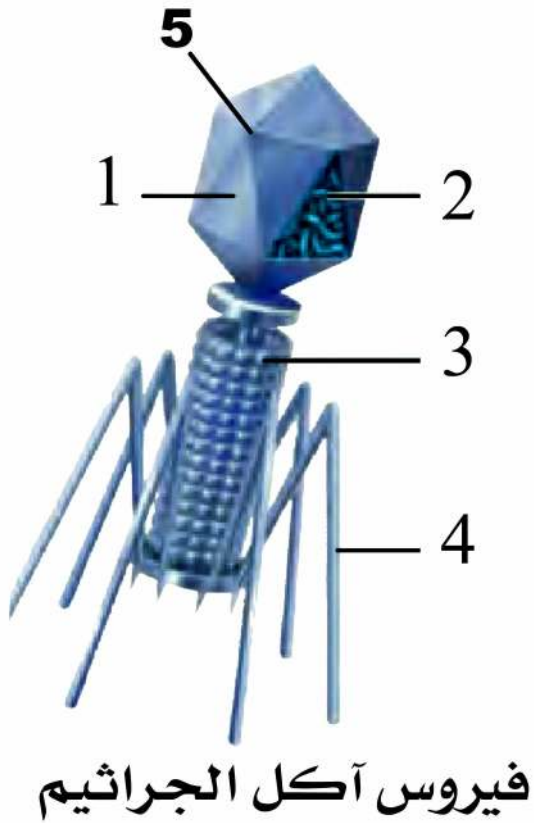
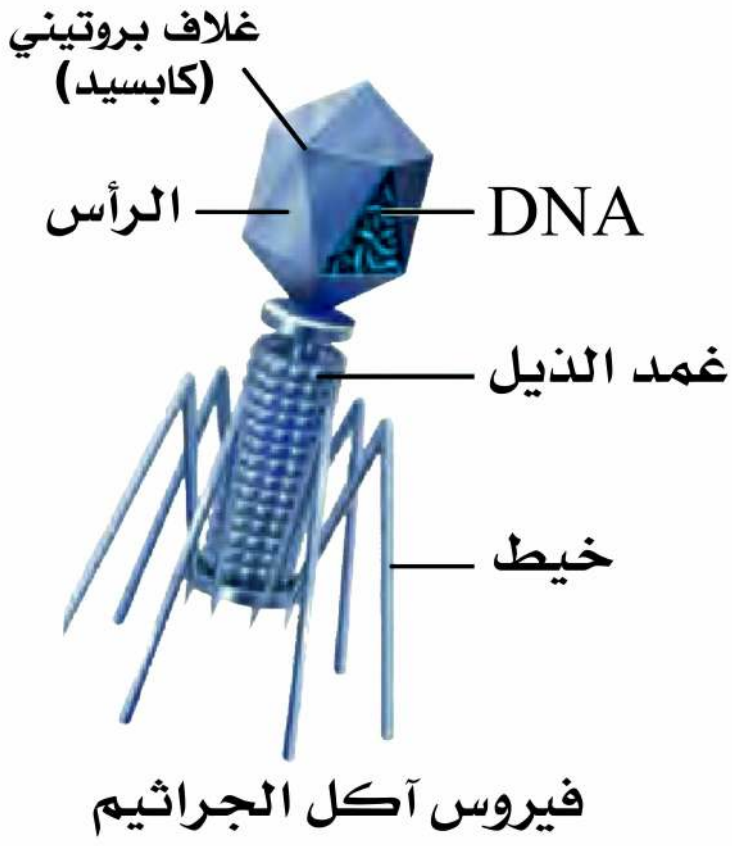

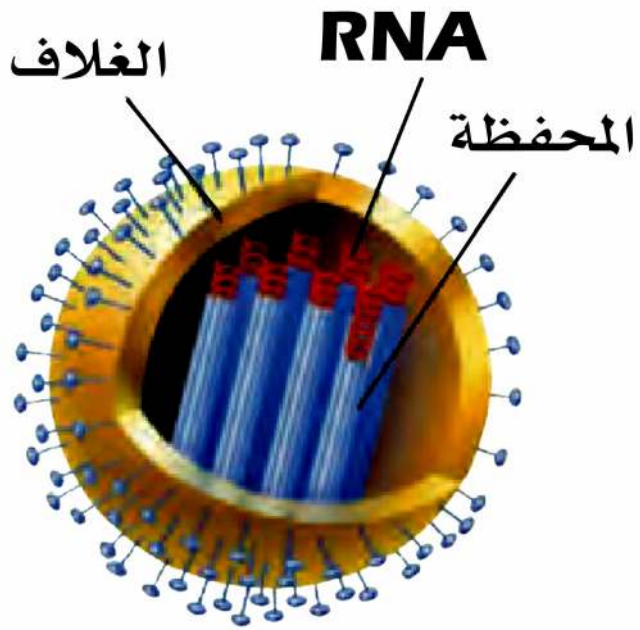

فيروس الإنفلونزا

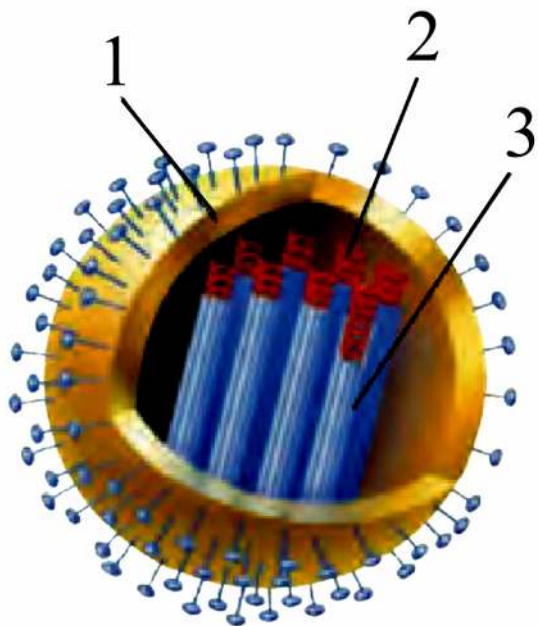

فيروس الإنفلونزا

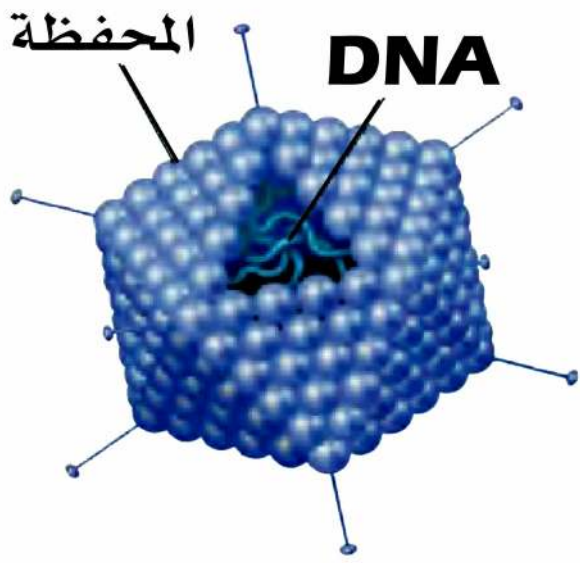

المحفظة

DNA

الفيروس الغدي

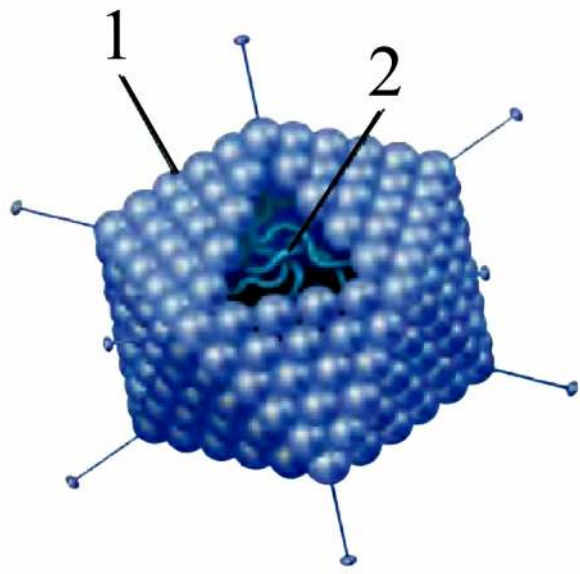

الفيروس الغدي

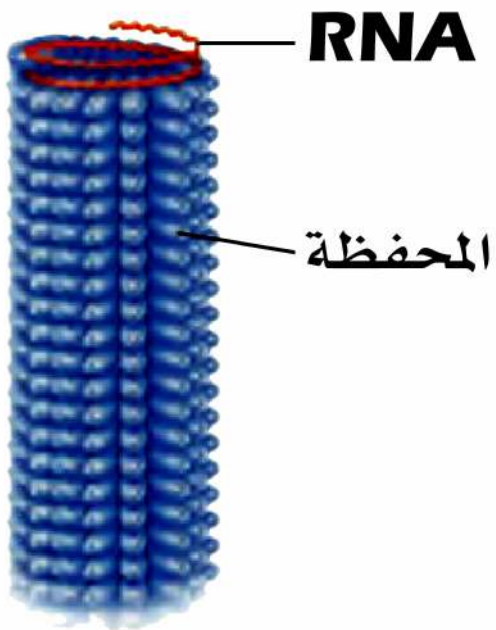

فيروس فسيفساء التبغ

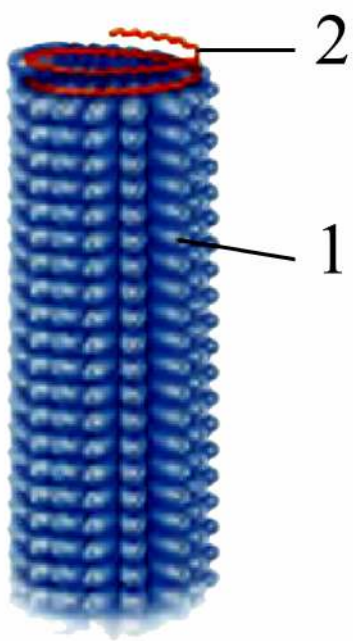

فيروس فسيفساء التبغ

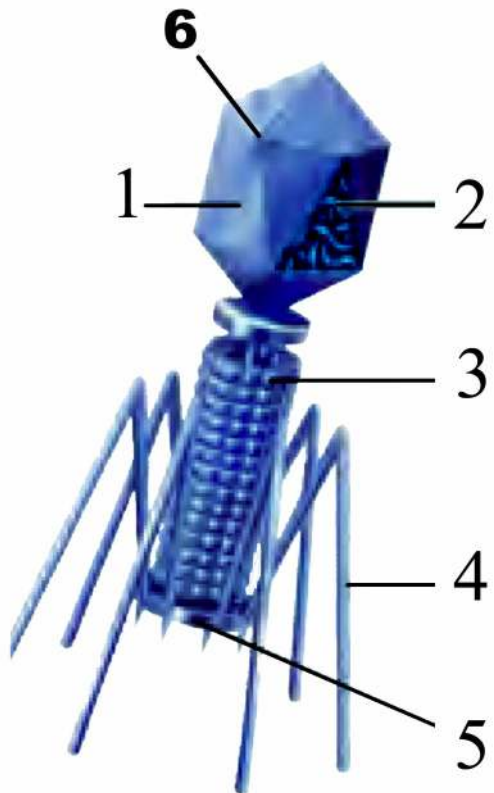
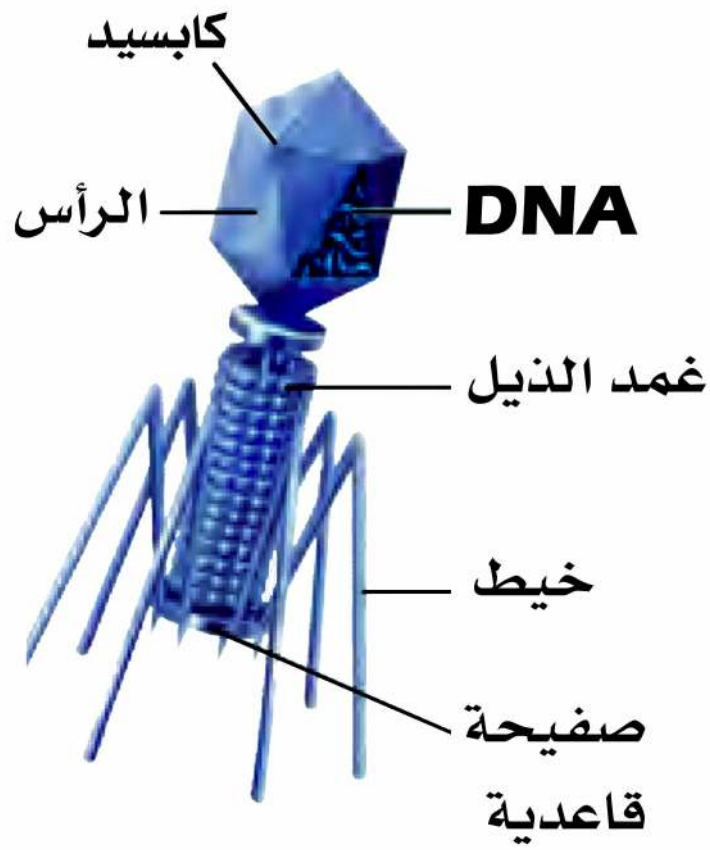

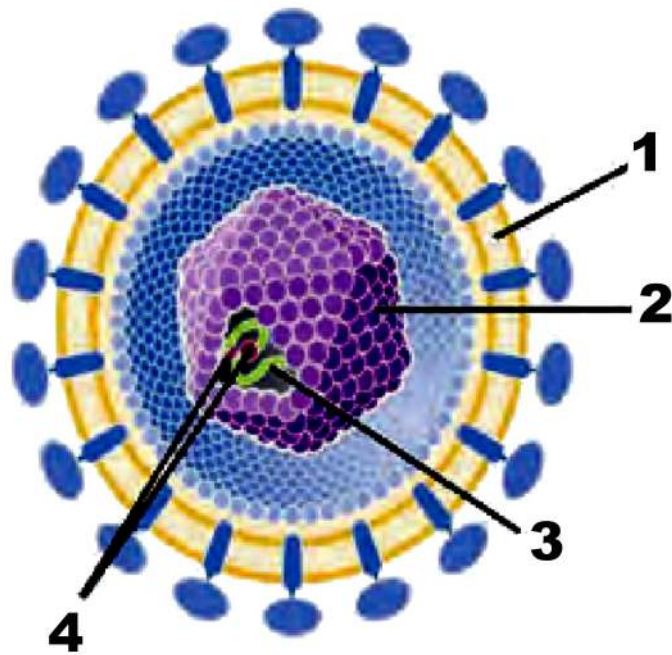
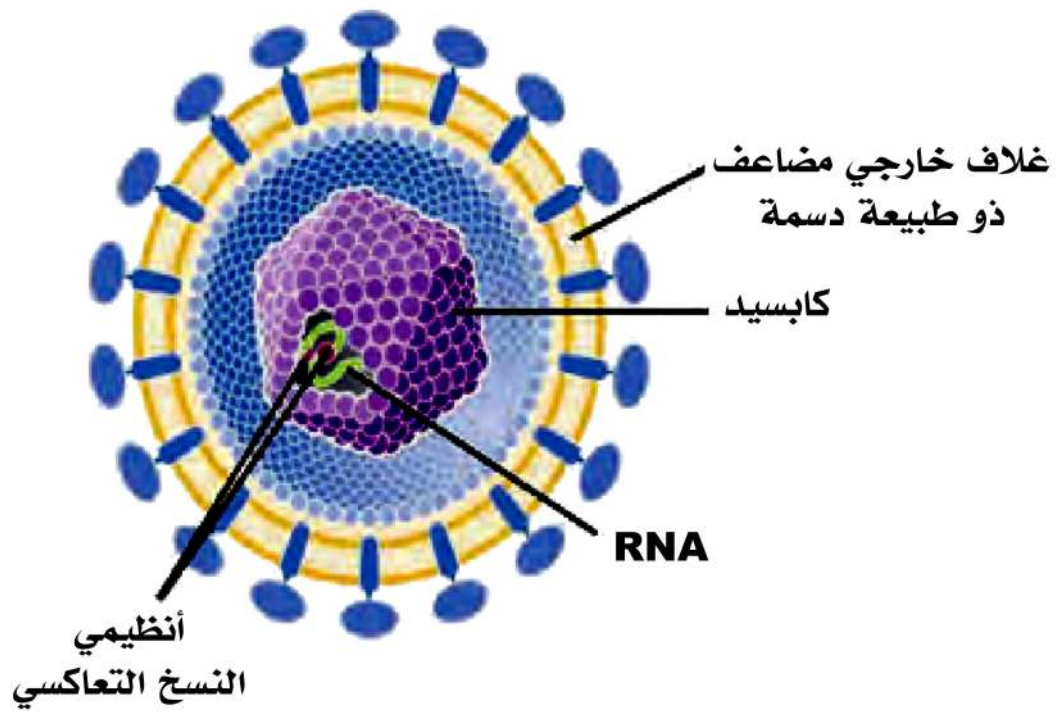

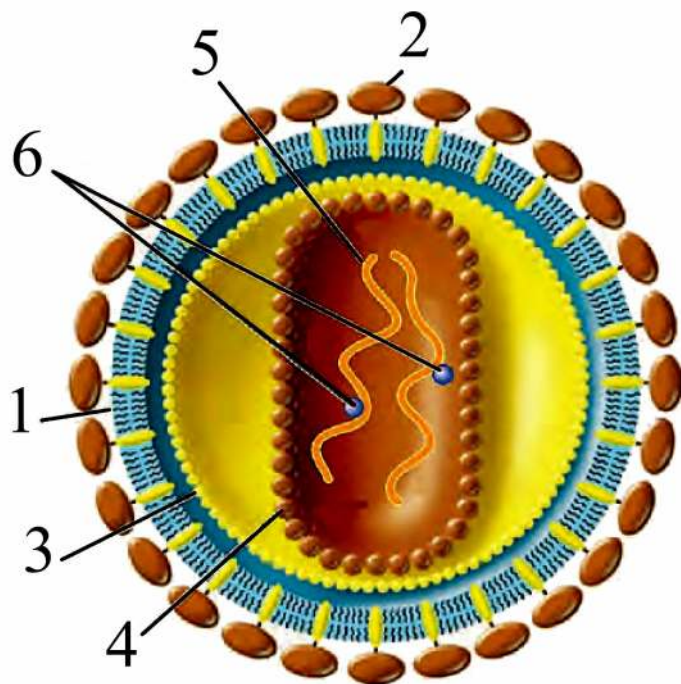
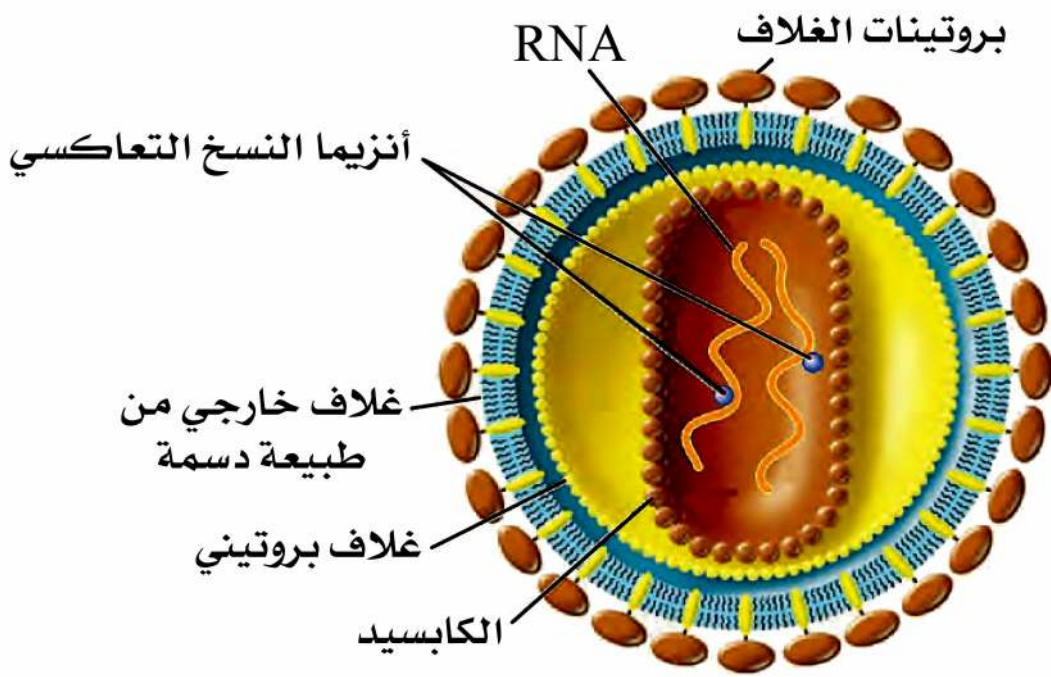

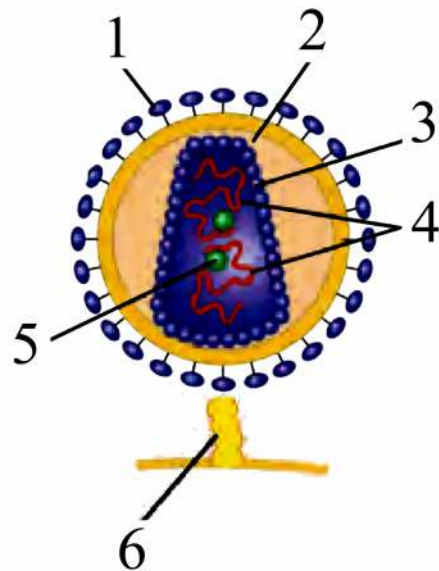



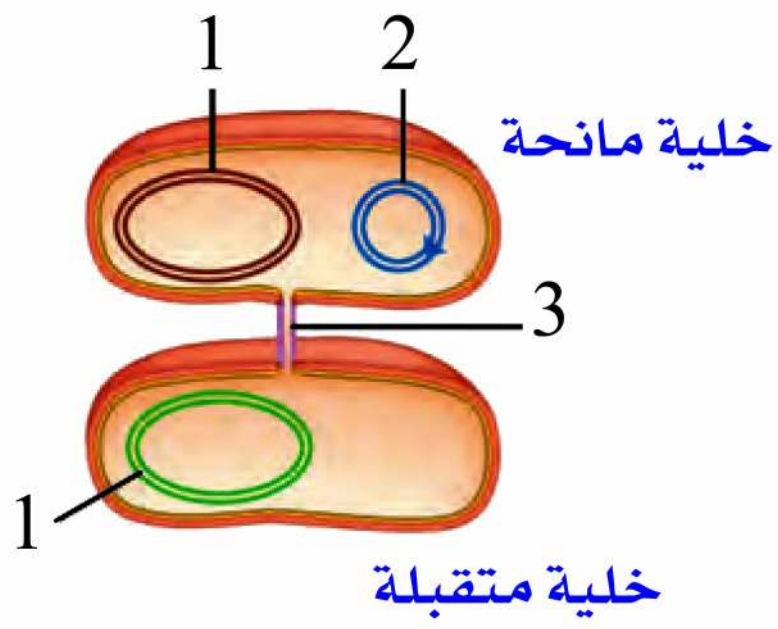
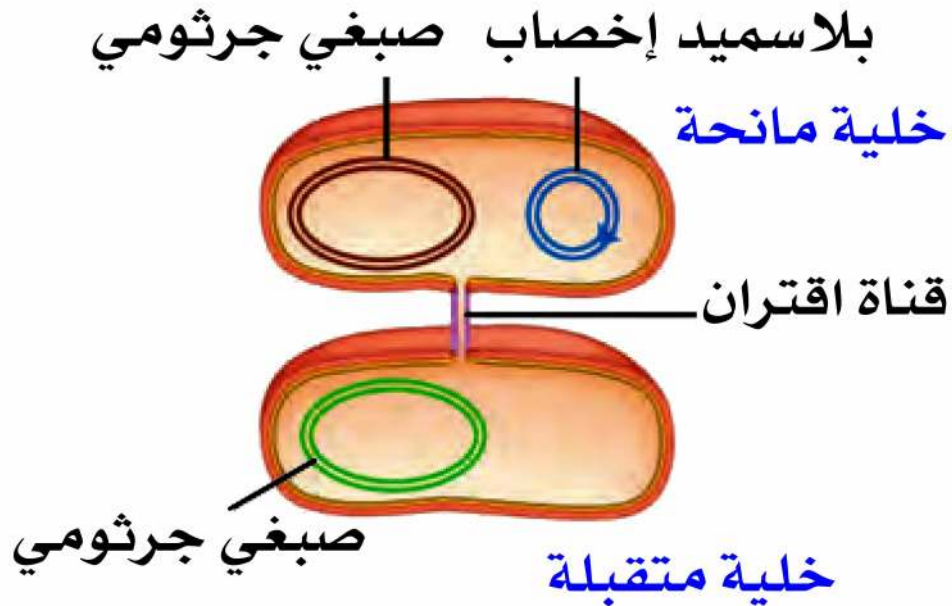

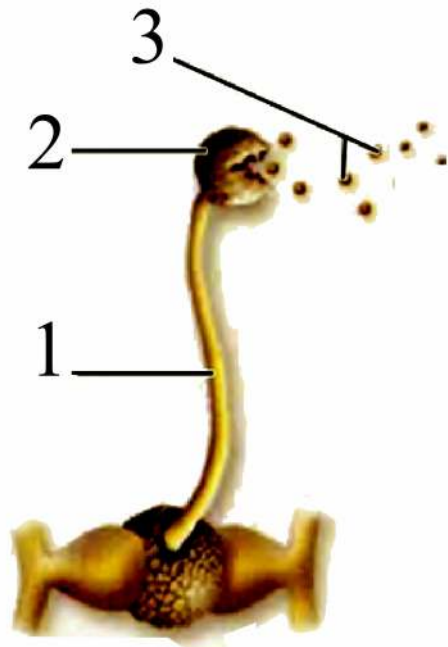
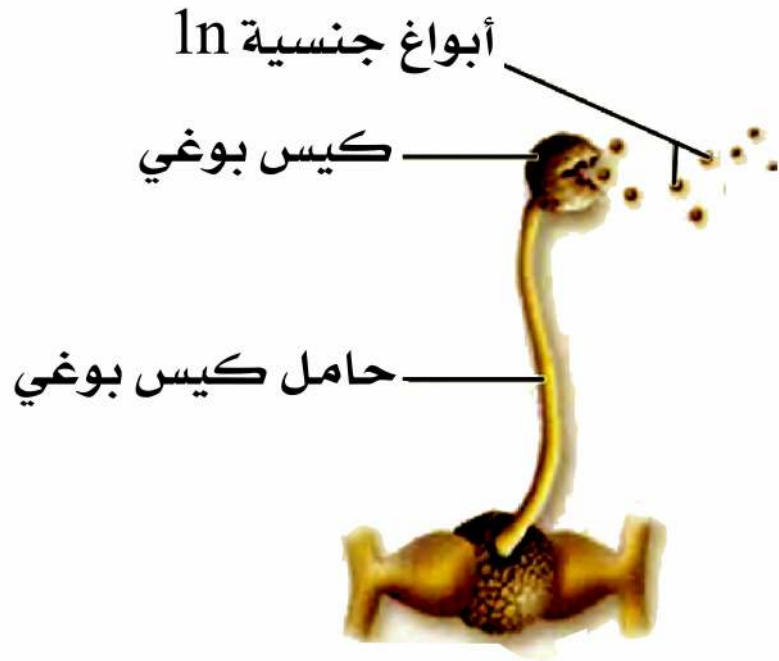

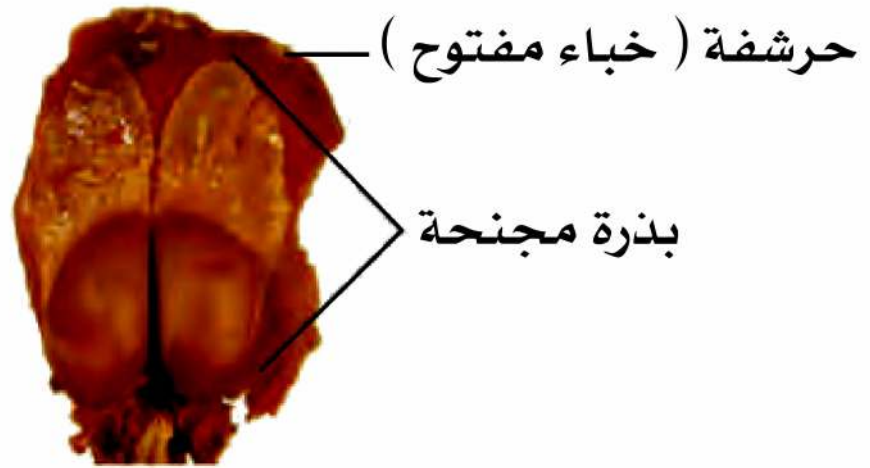

ثمرة الصنوبر

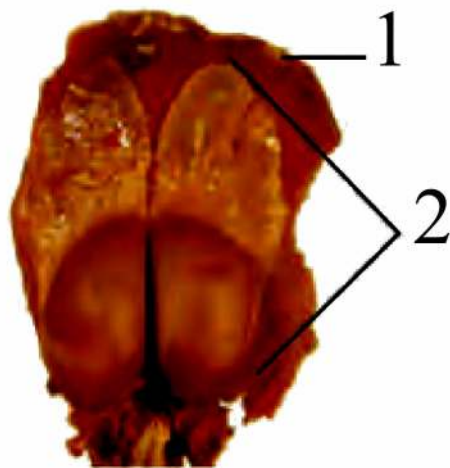

ثمرة الصنوبر



الوجه السفلي للحرشفة

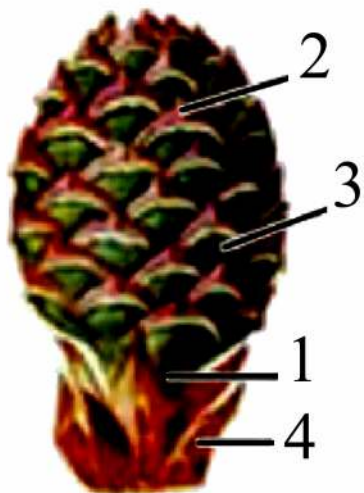

الوجه السفلي للحرشفة

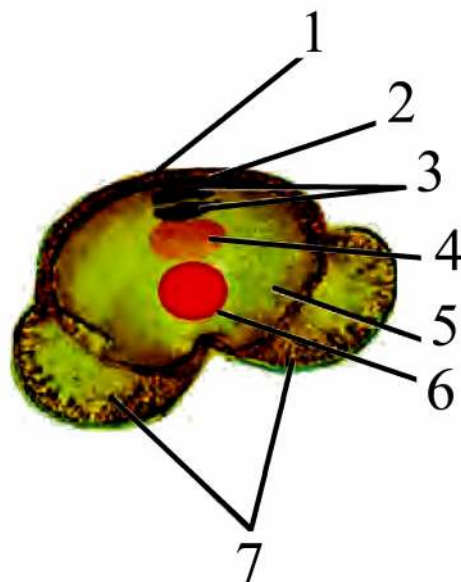
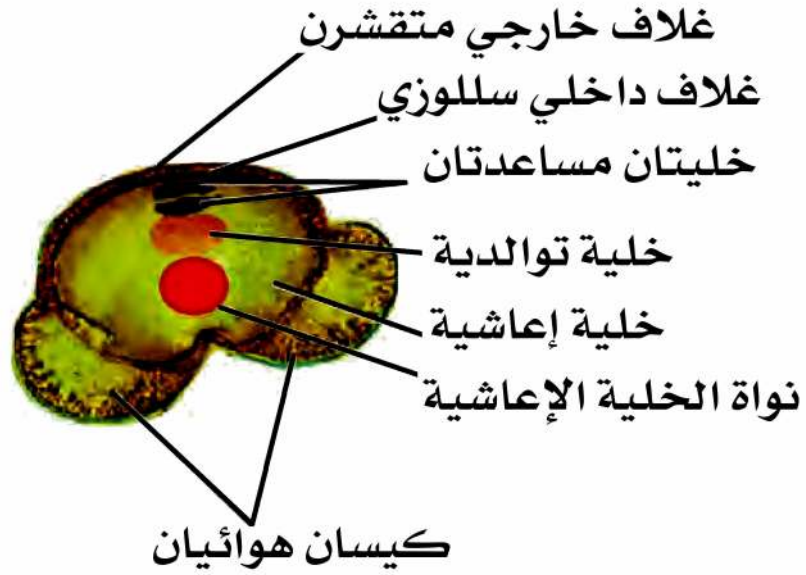

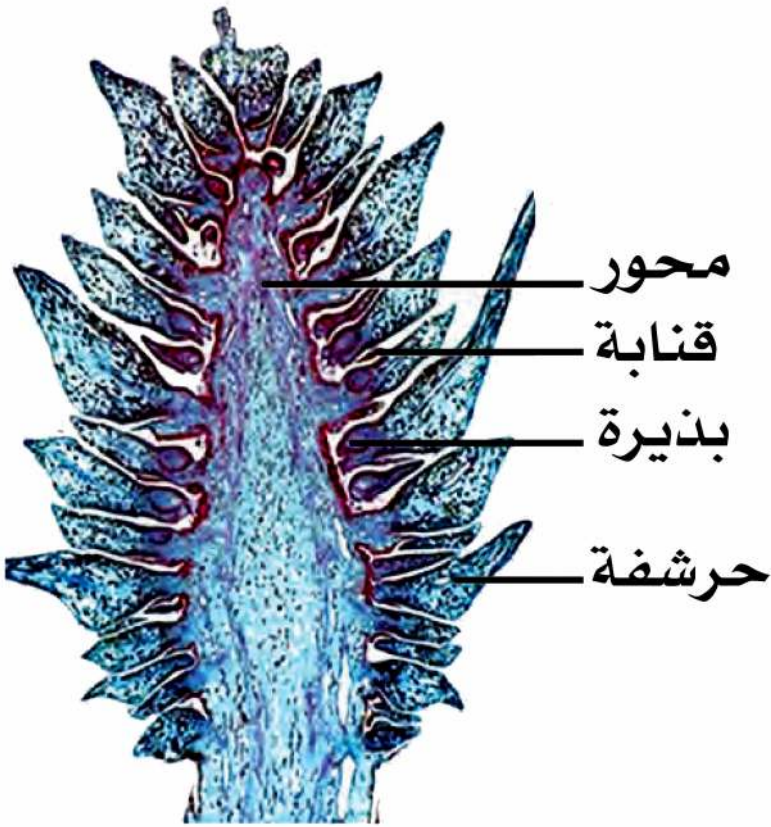

مقطع طولي في
مخروط مؤنث فتى

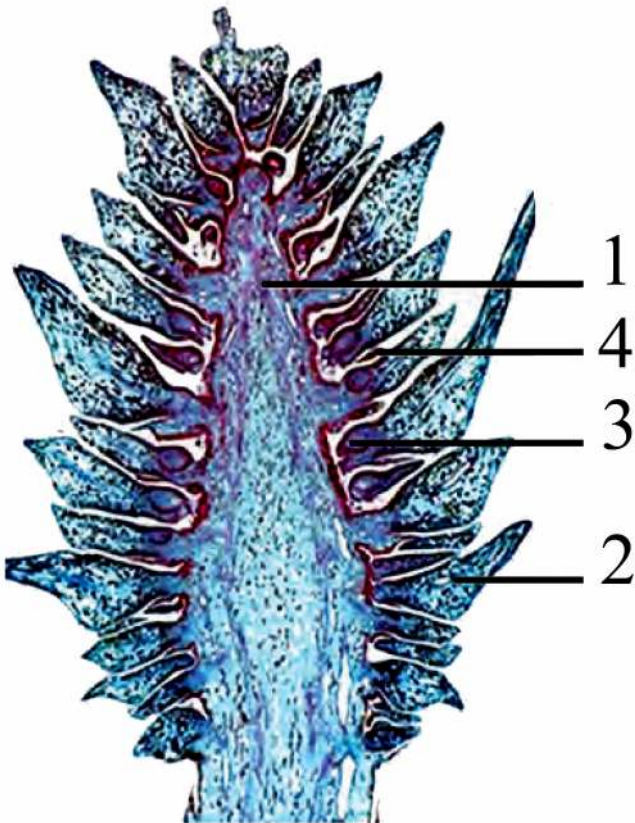

مقطع طولي في
مخروط مؤنث فتى

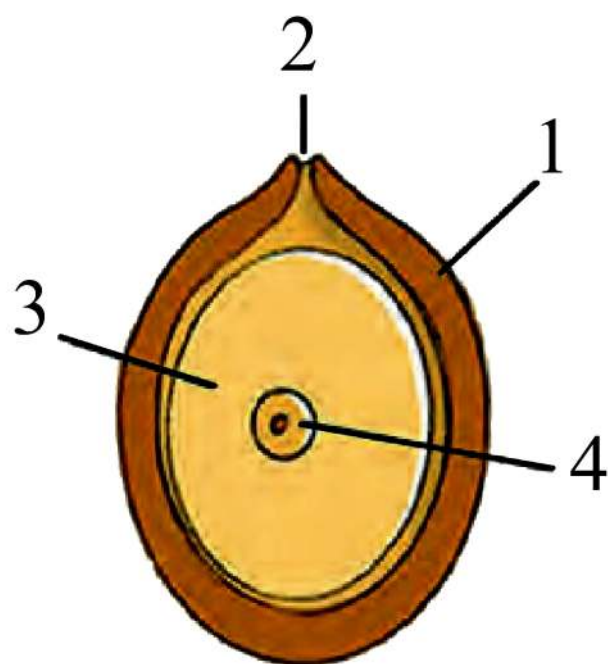
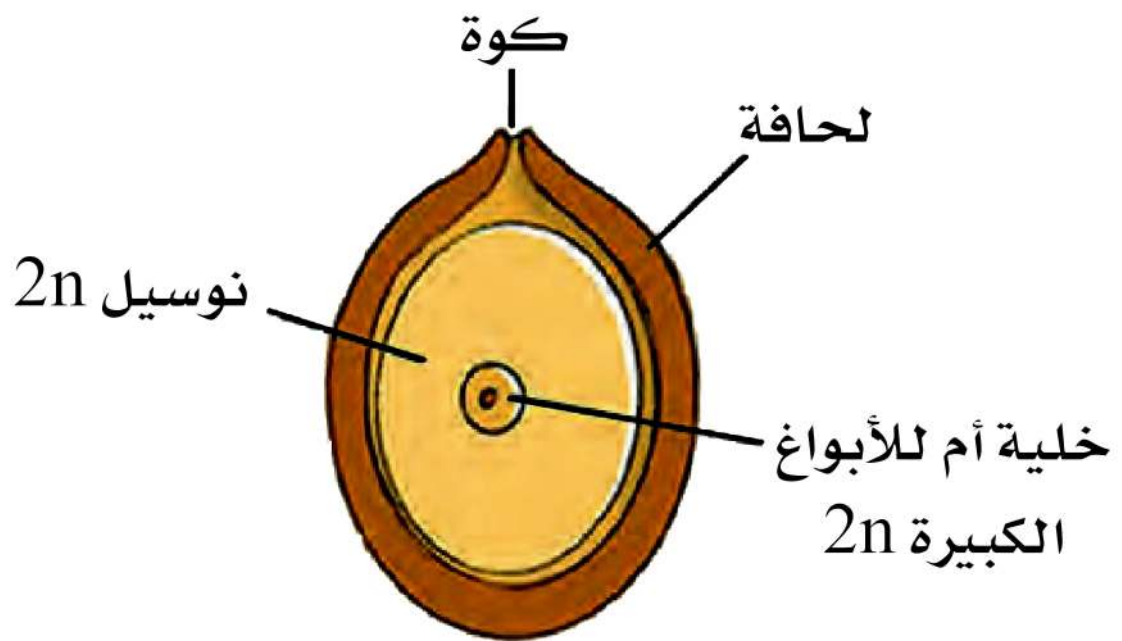

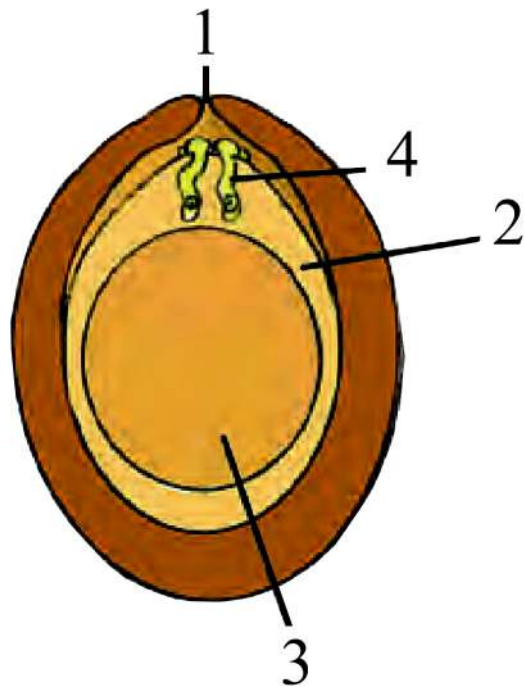
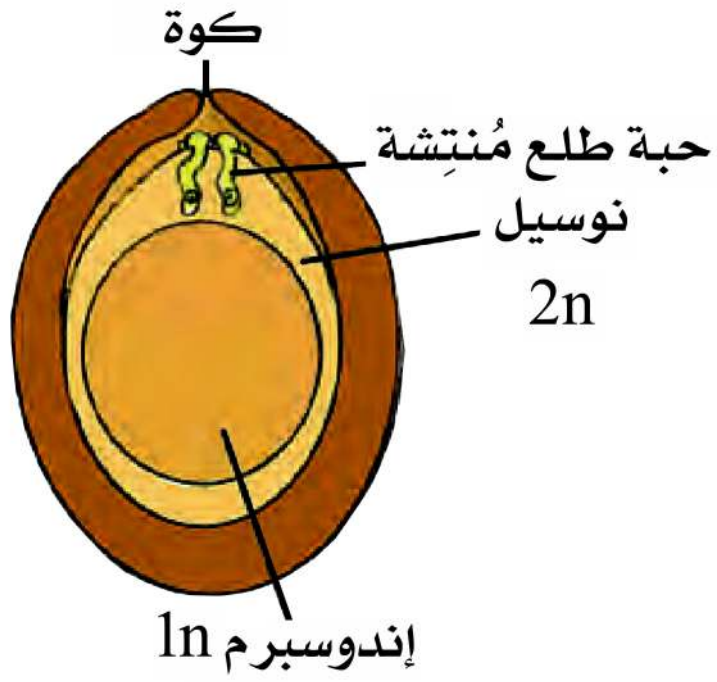

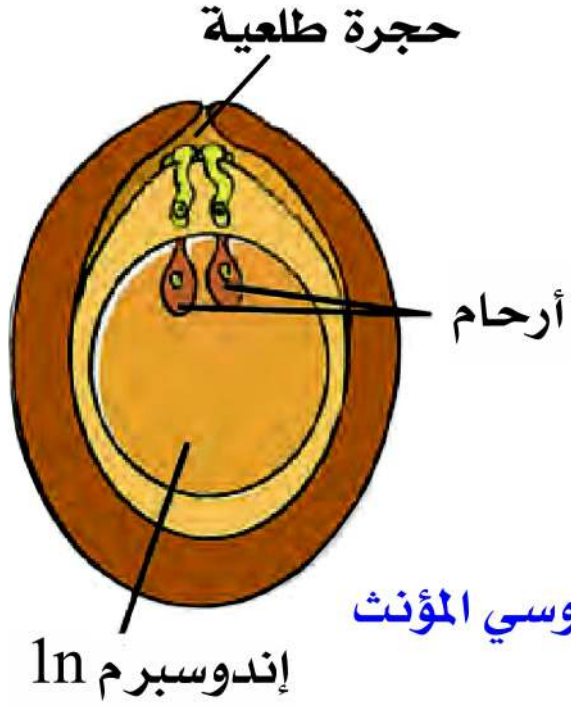

النبات العروسي المؤنث

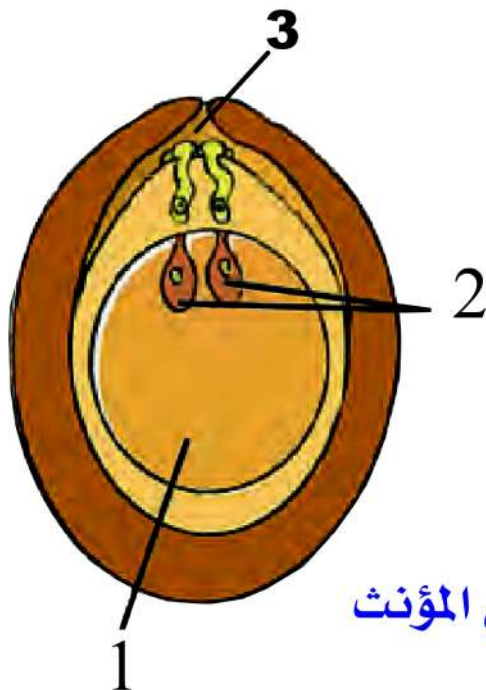

النبات العروسي المؤنث

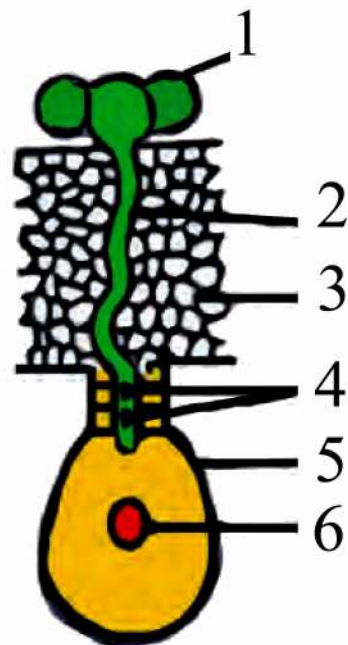
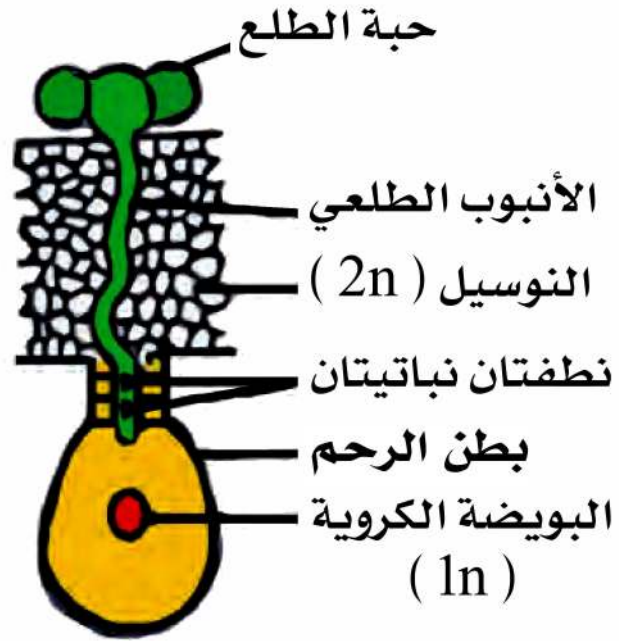

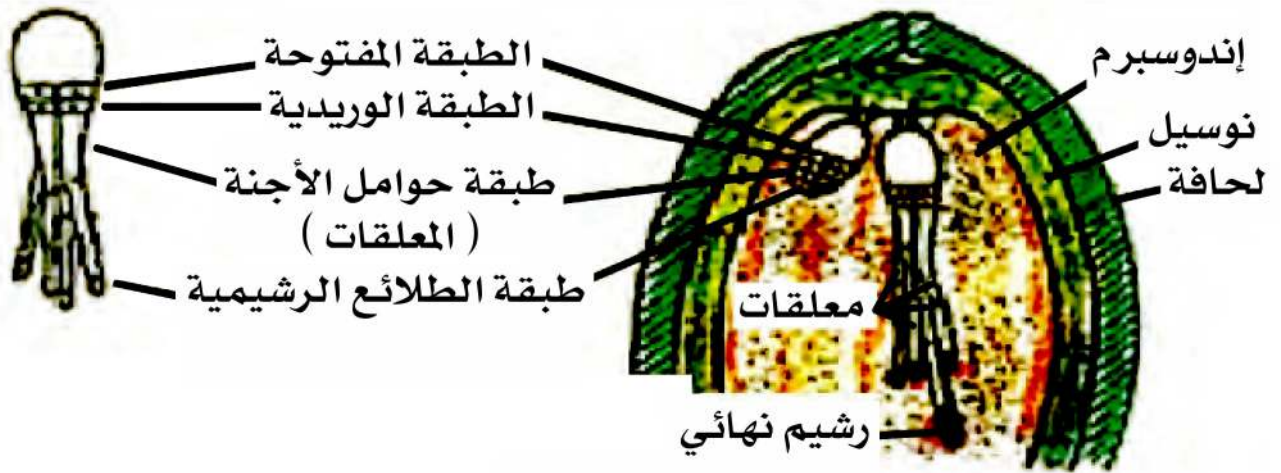

- 1
- 2
- 3
- 4

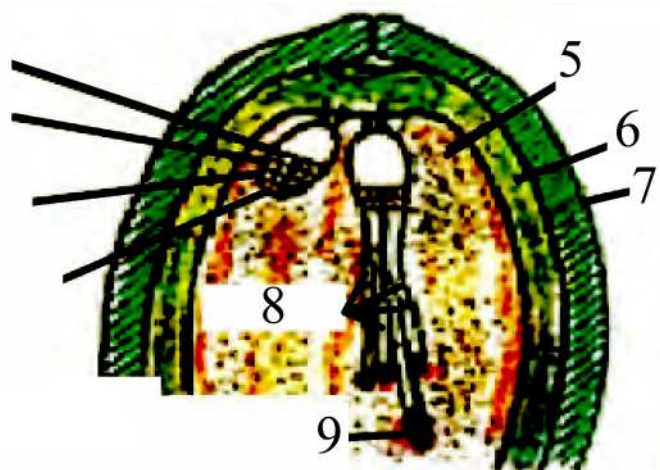

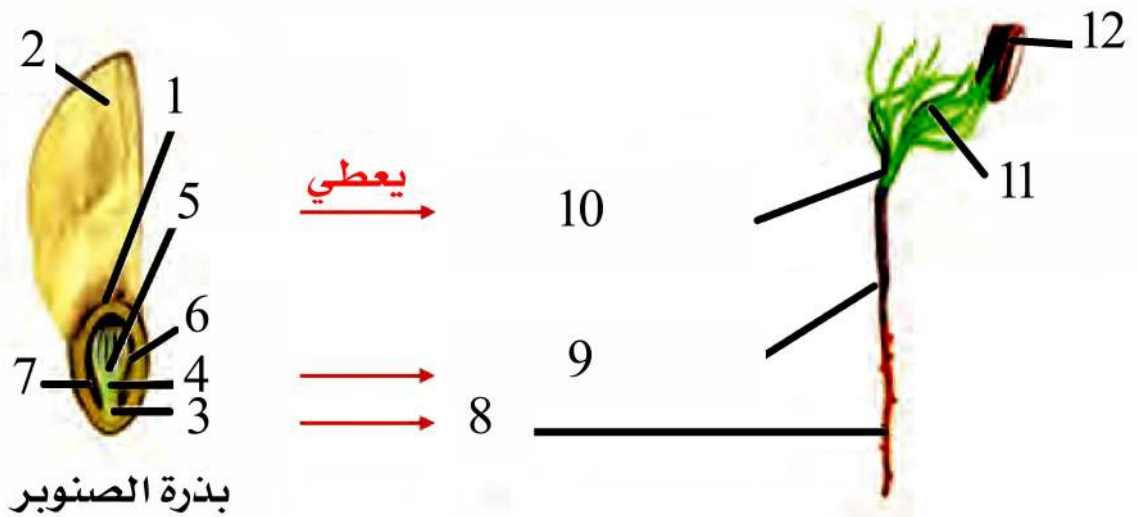

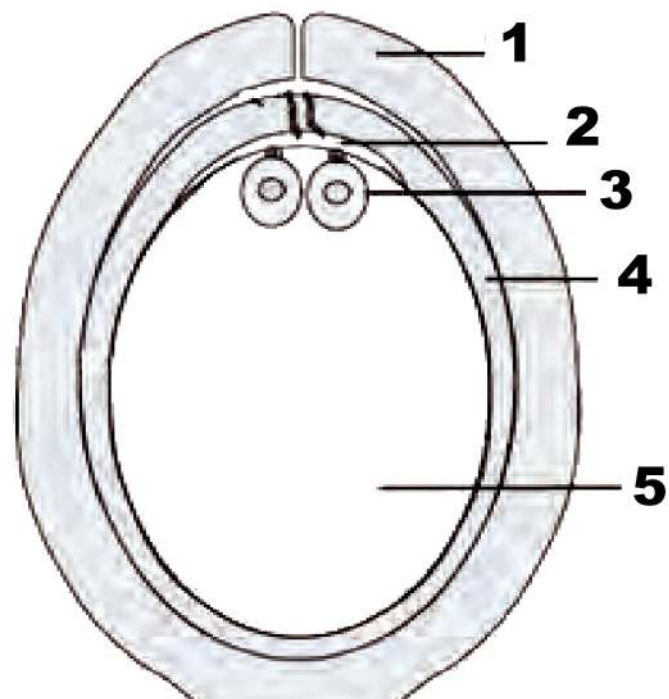
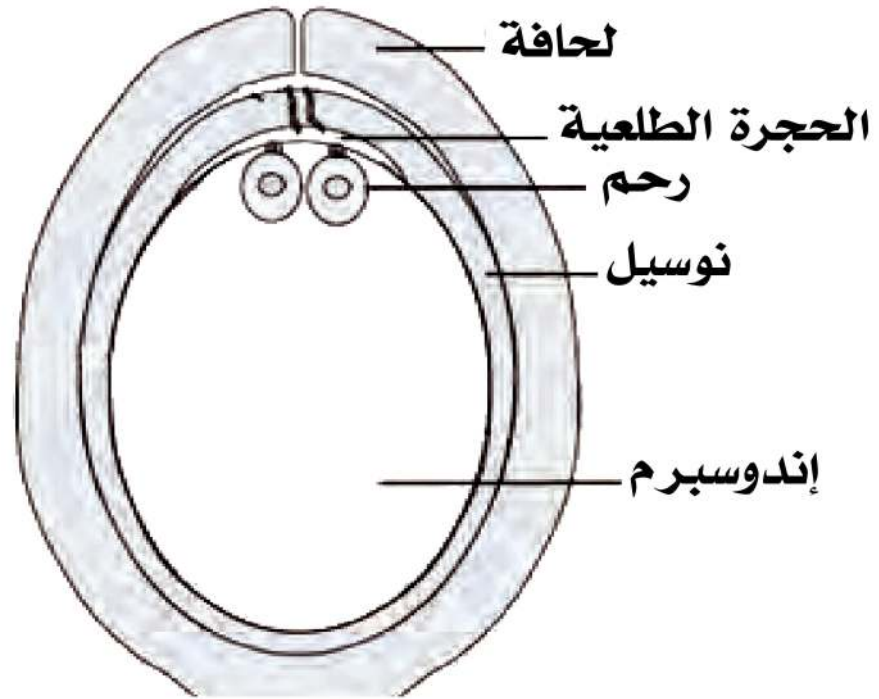

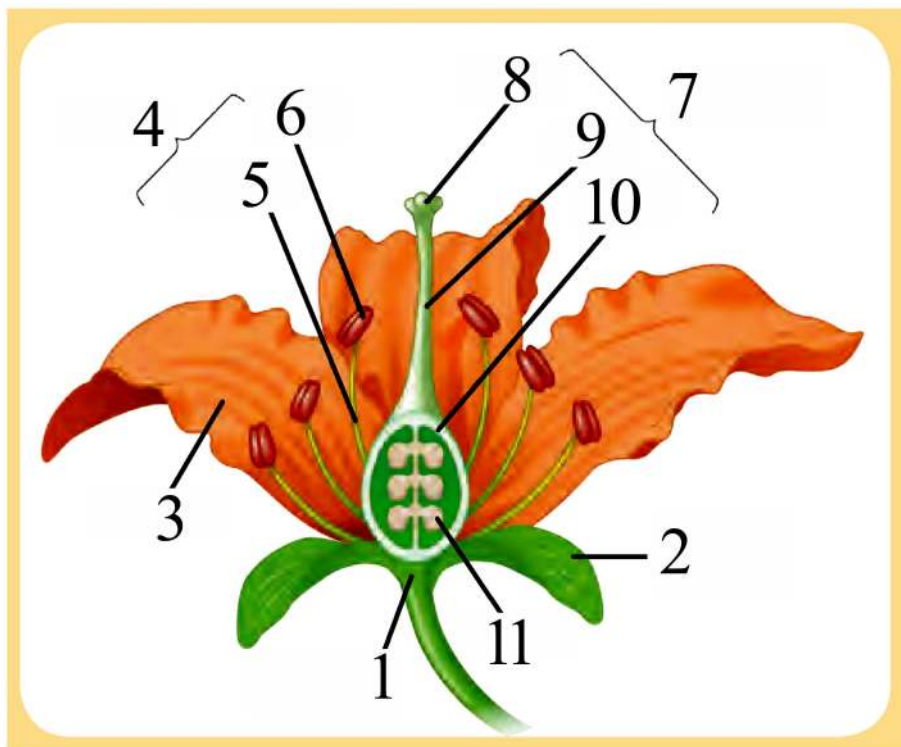
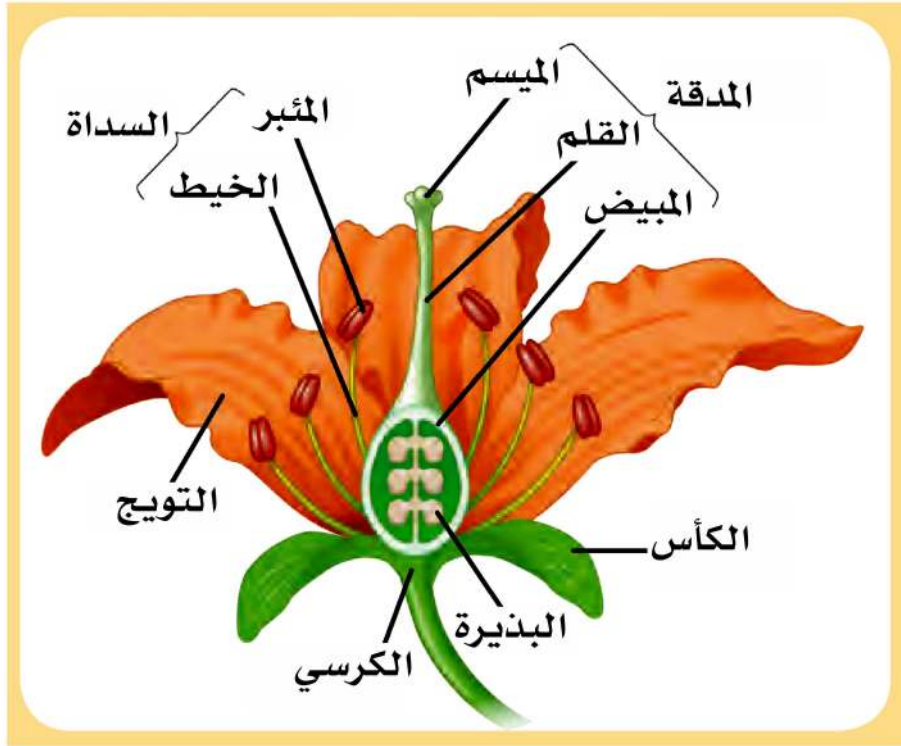

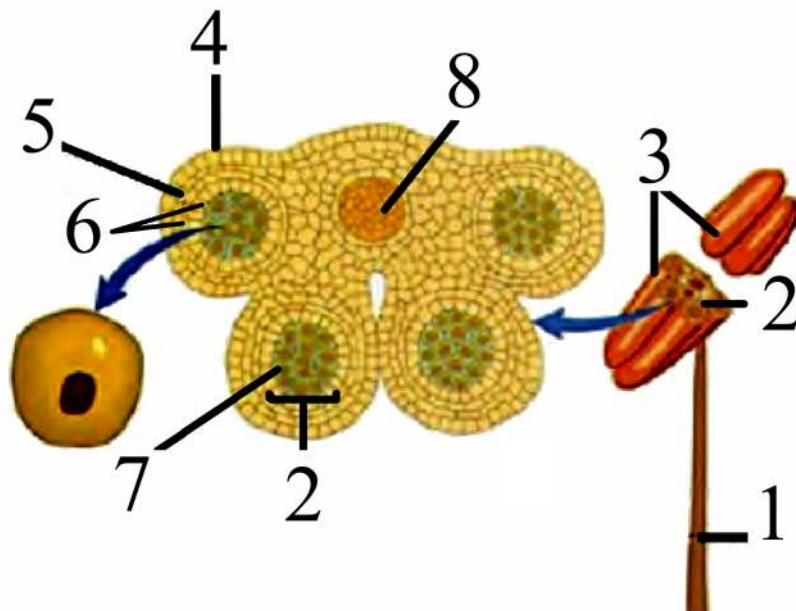
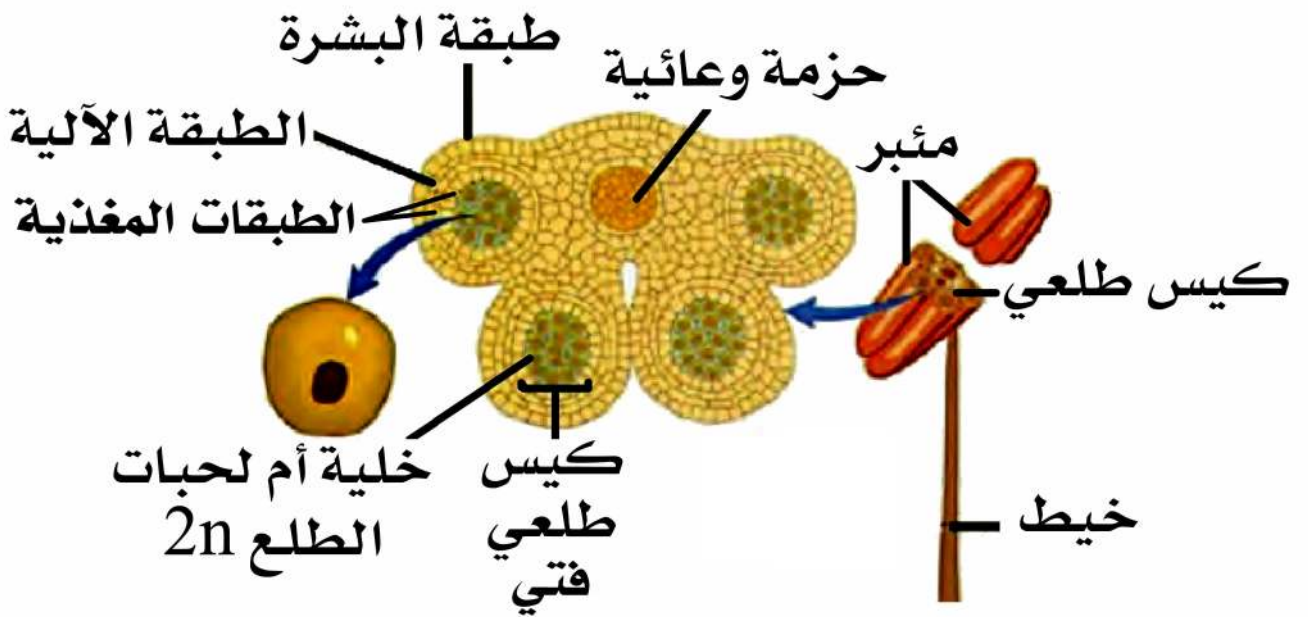

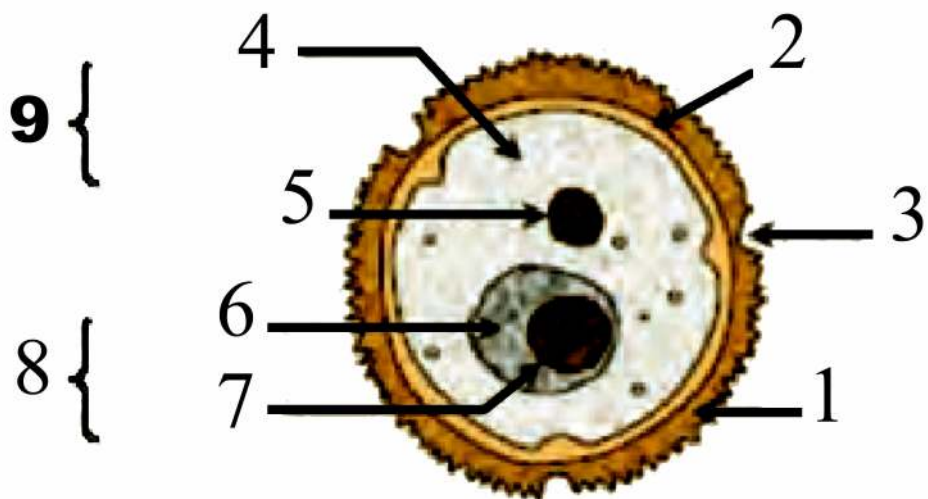
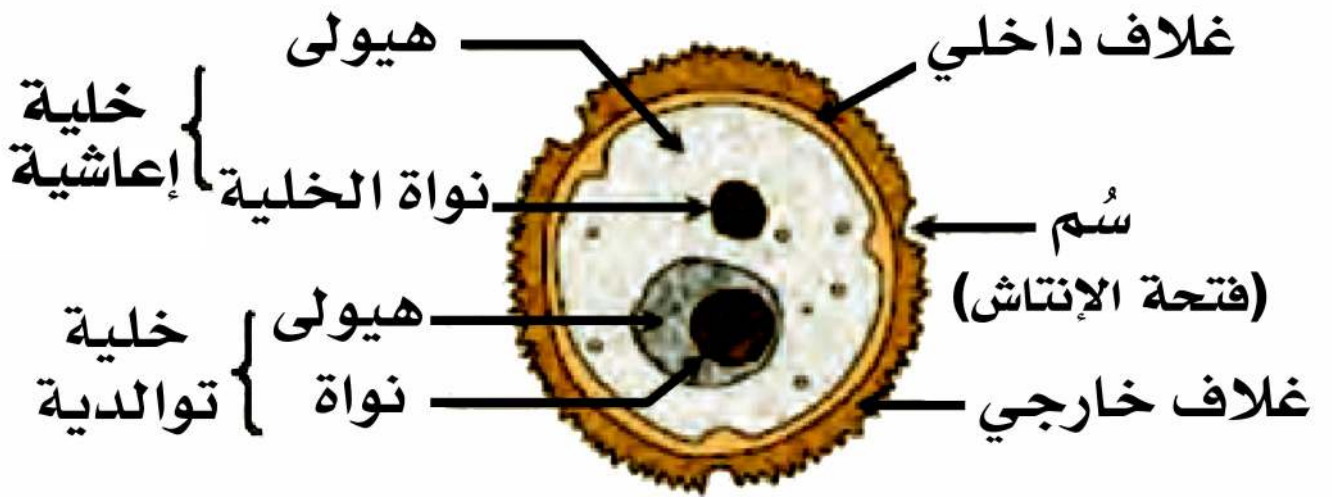

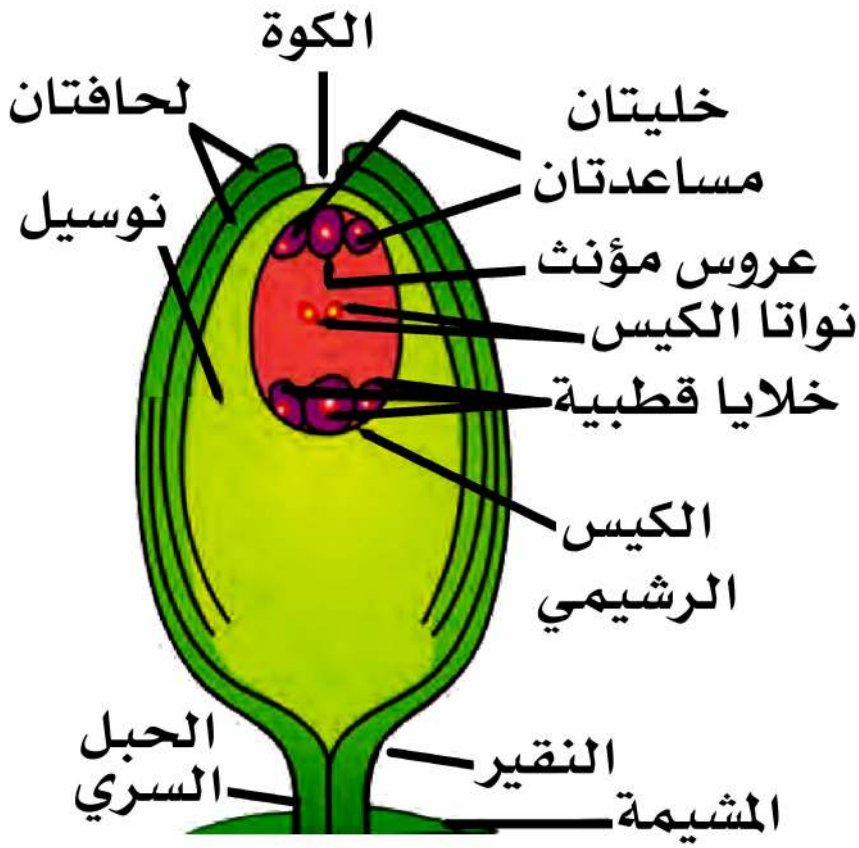

البذيرة الناضجة

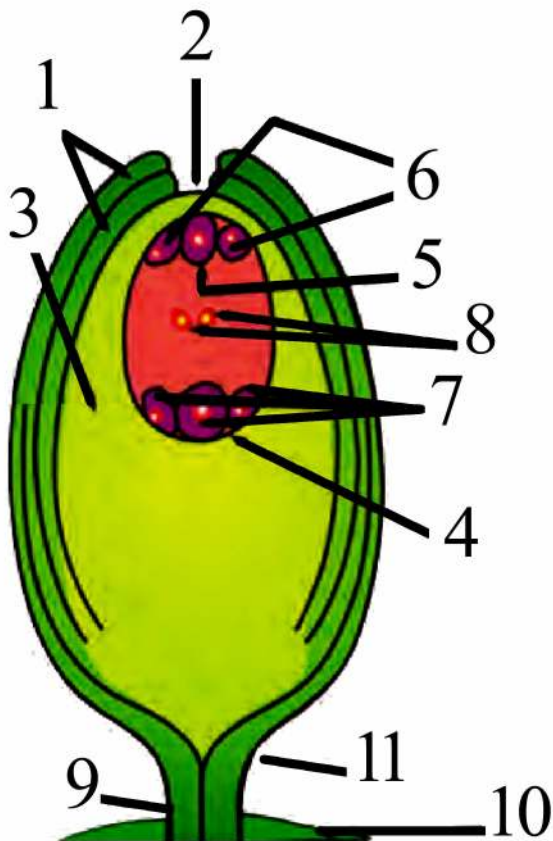

البذيرة الناضجة

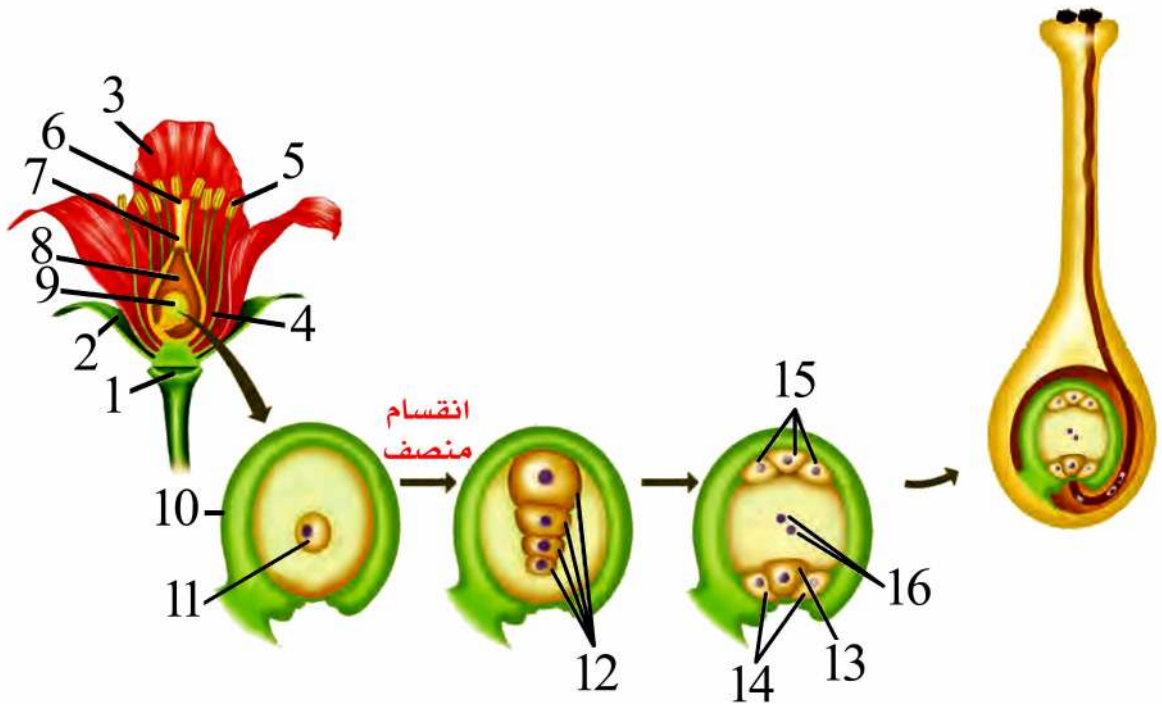
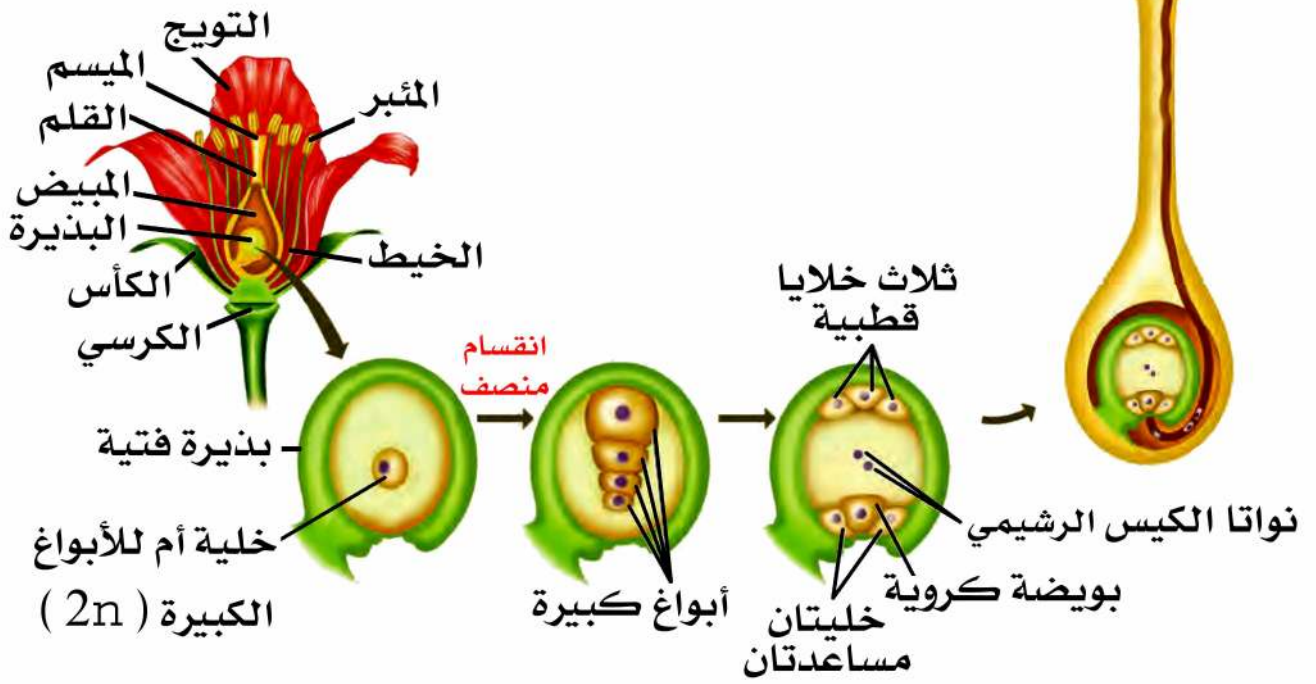



البذيرة
المقلوبة

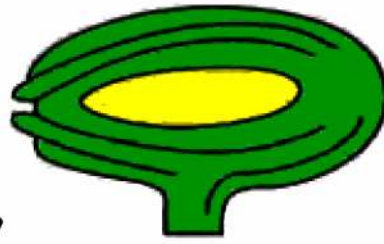

البذيرة
المنحنية



البذيرة
المستقيمة

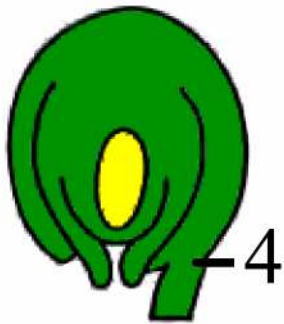

3



2



1

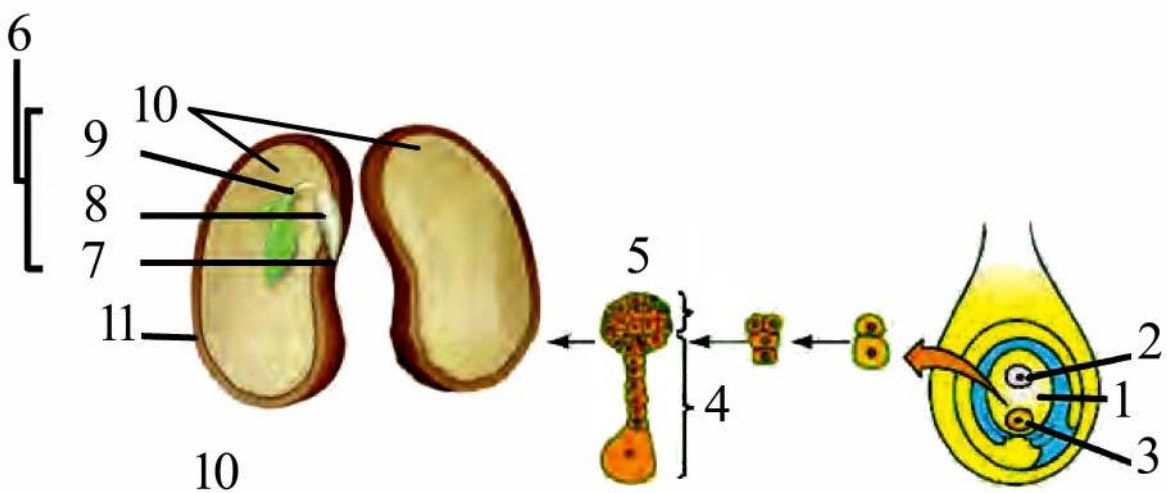
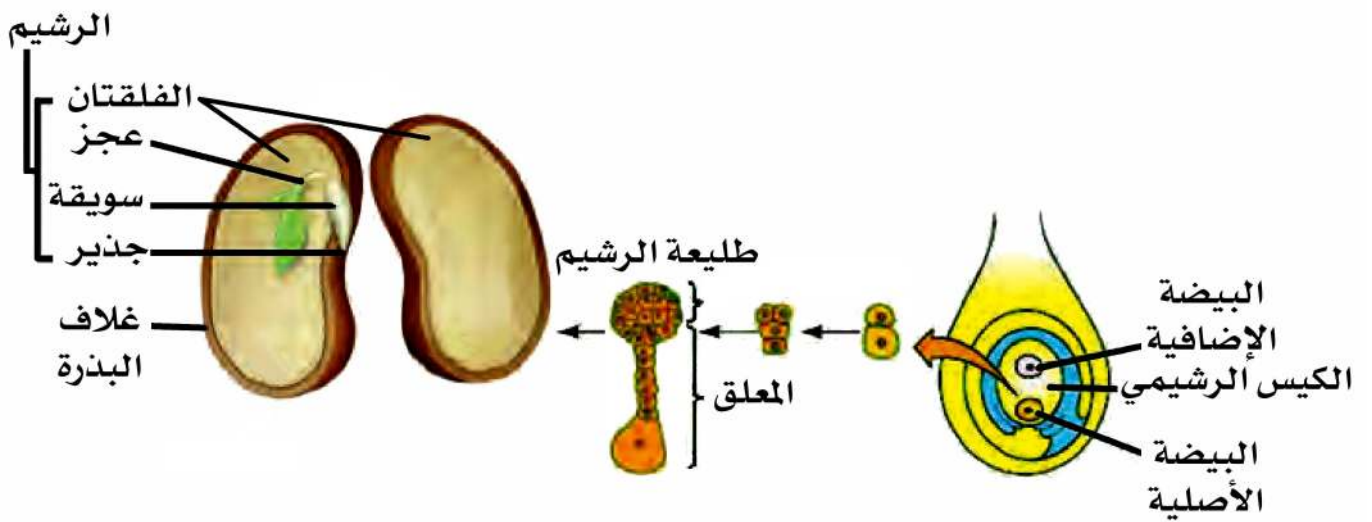

البيضة الأصلية
(2n)

(2n)

البيضة الإضافية
(3n)

(3n)

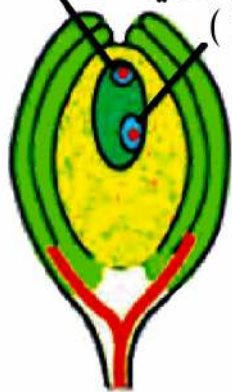

طليةة الرشيم

نوسيل



انقسام البيضة
الإضافية

انقسام البيضة
الإضافية

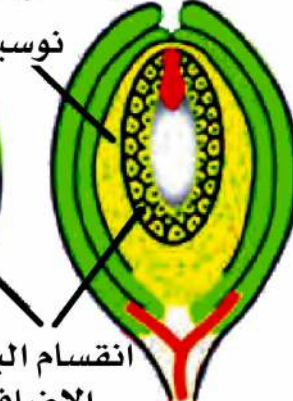

رشيم

جذير
سويقة
عجز
فلقتان

سويداء

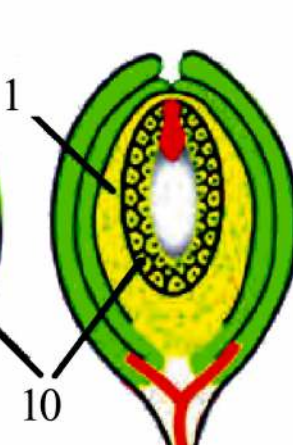
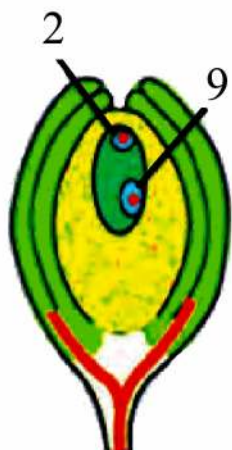
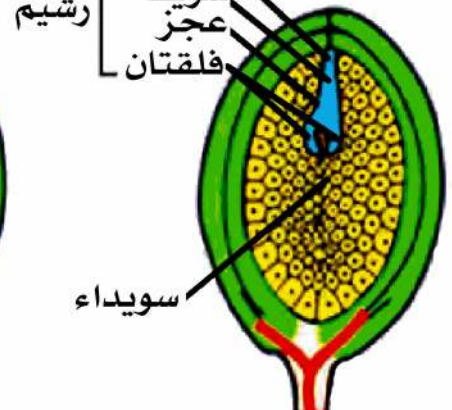

4

5
6
7
8

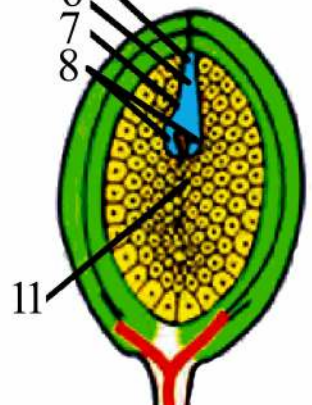

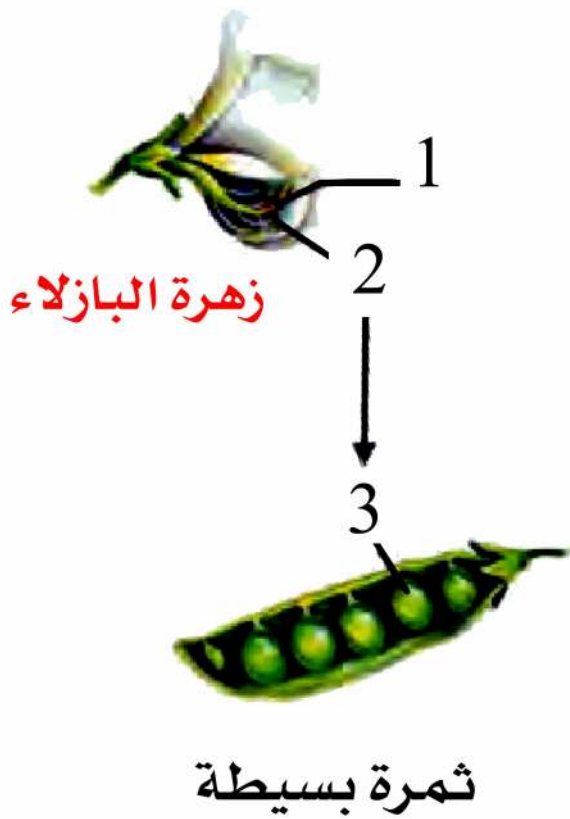
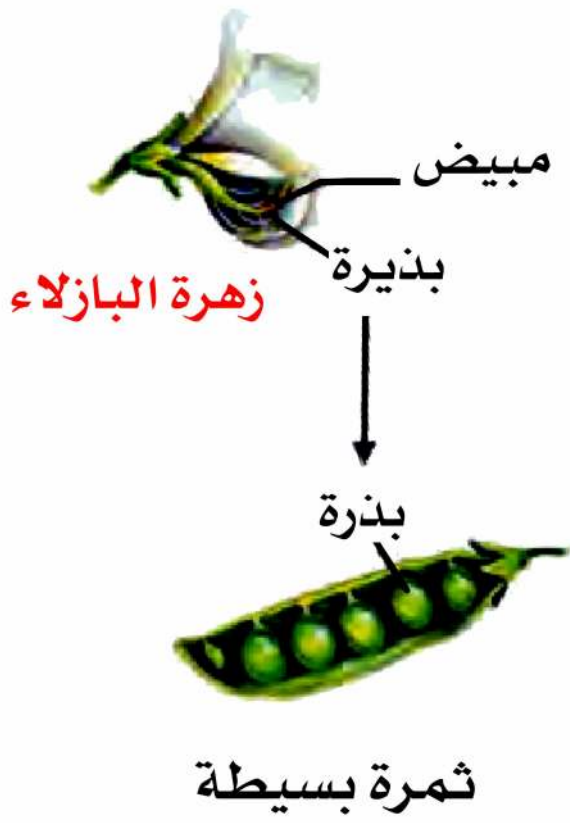

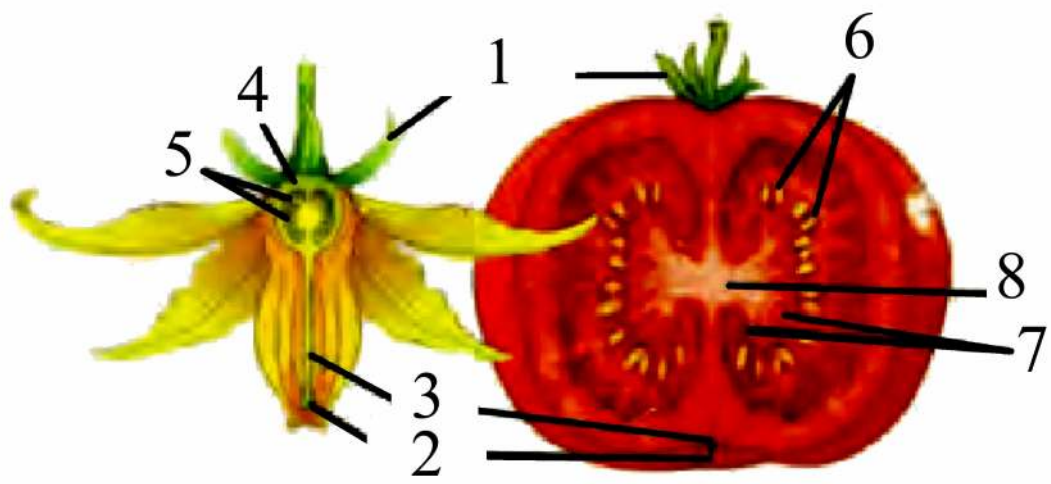
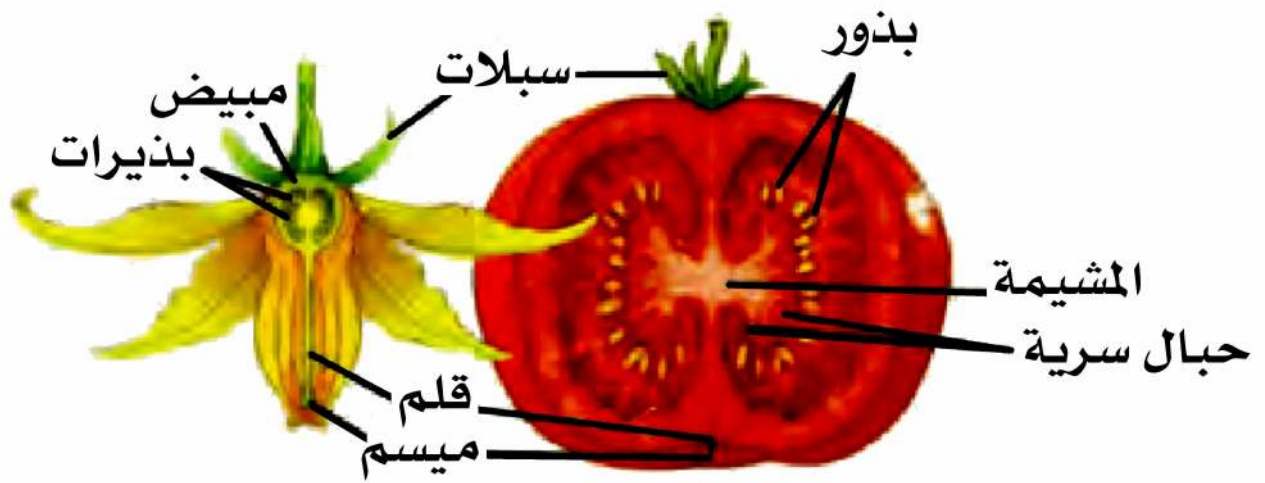

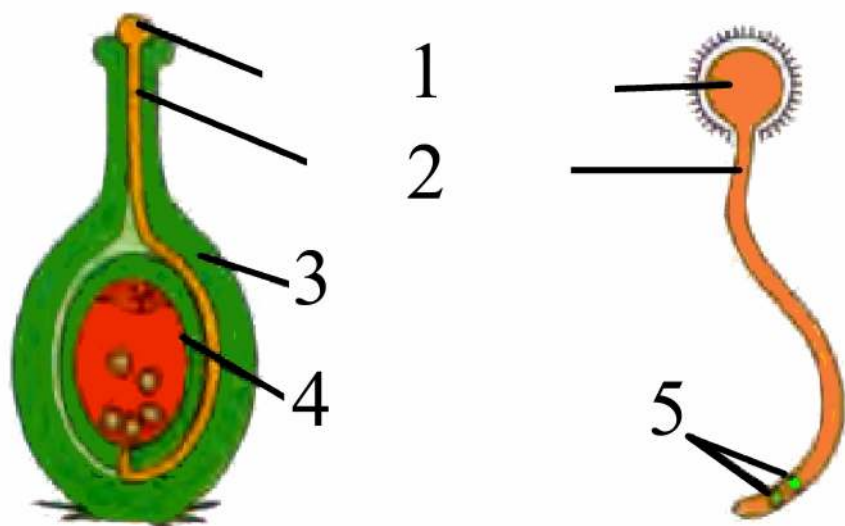
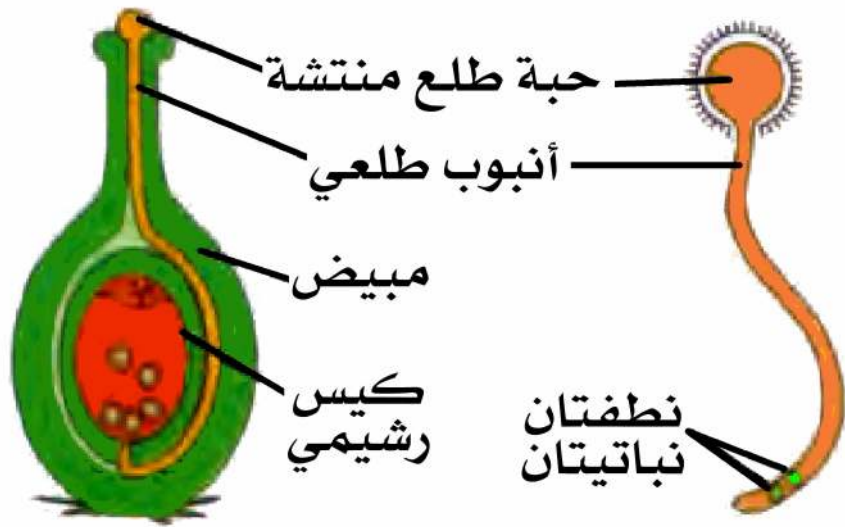

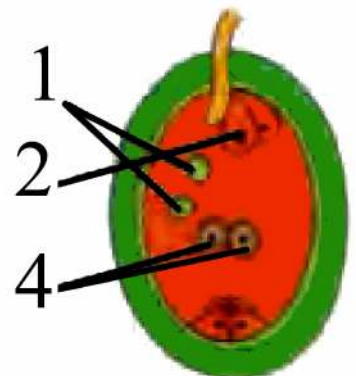
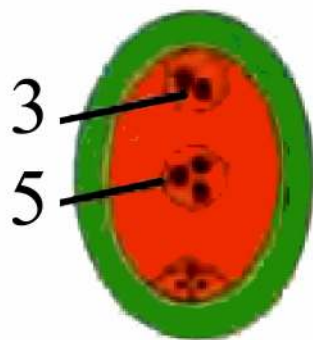

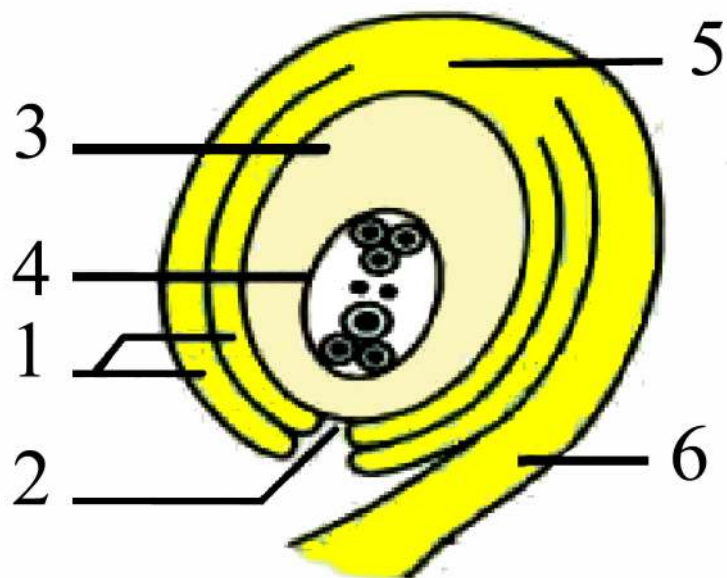
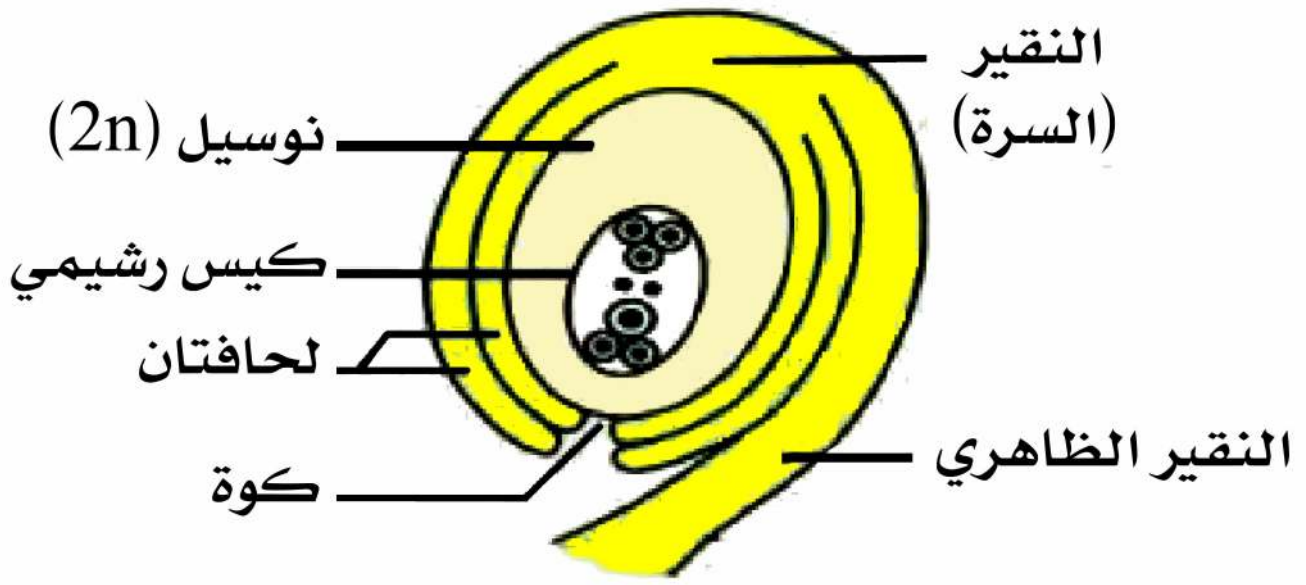

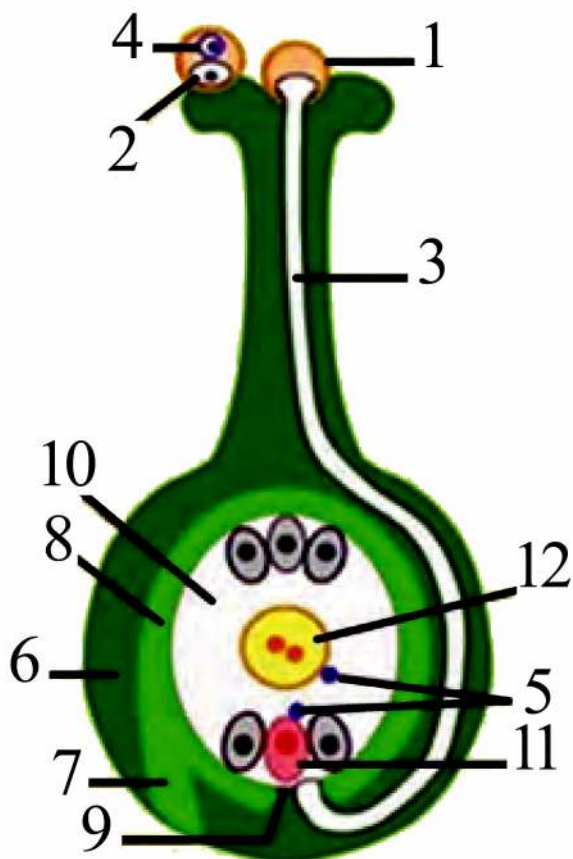
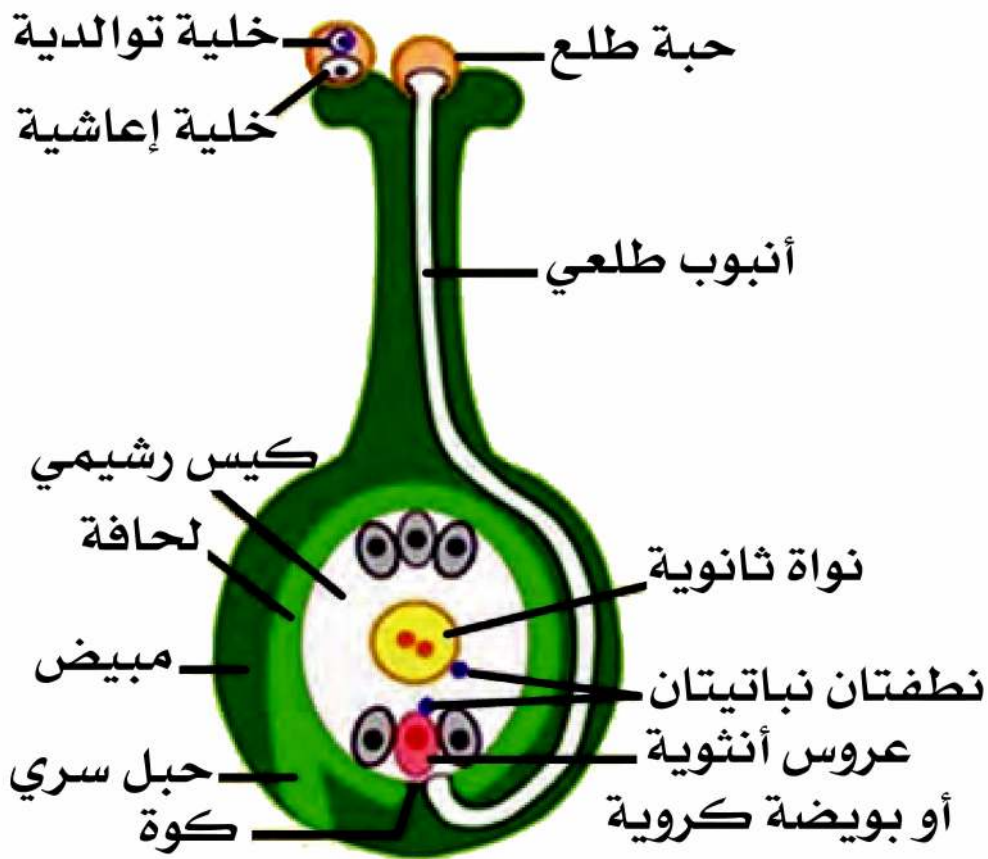

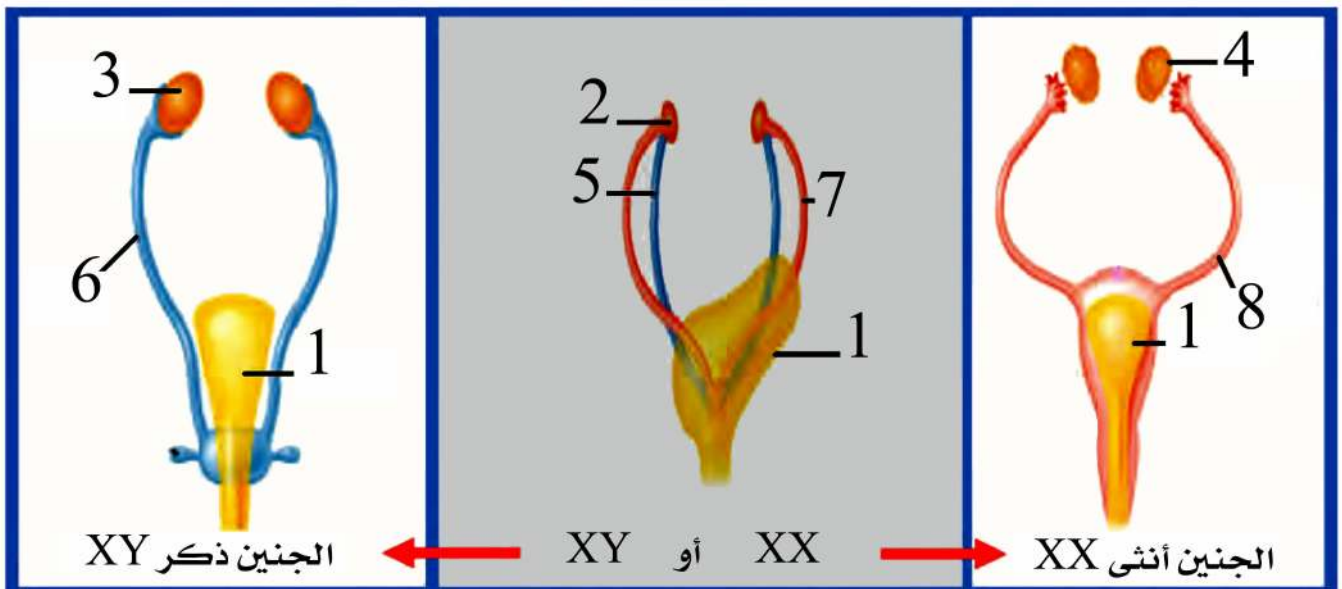
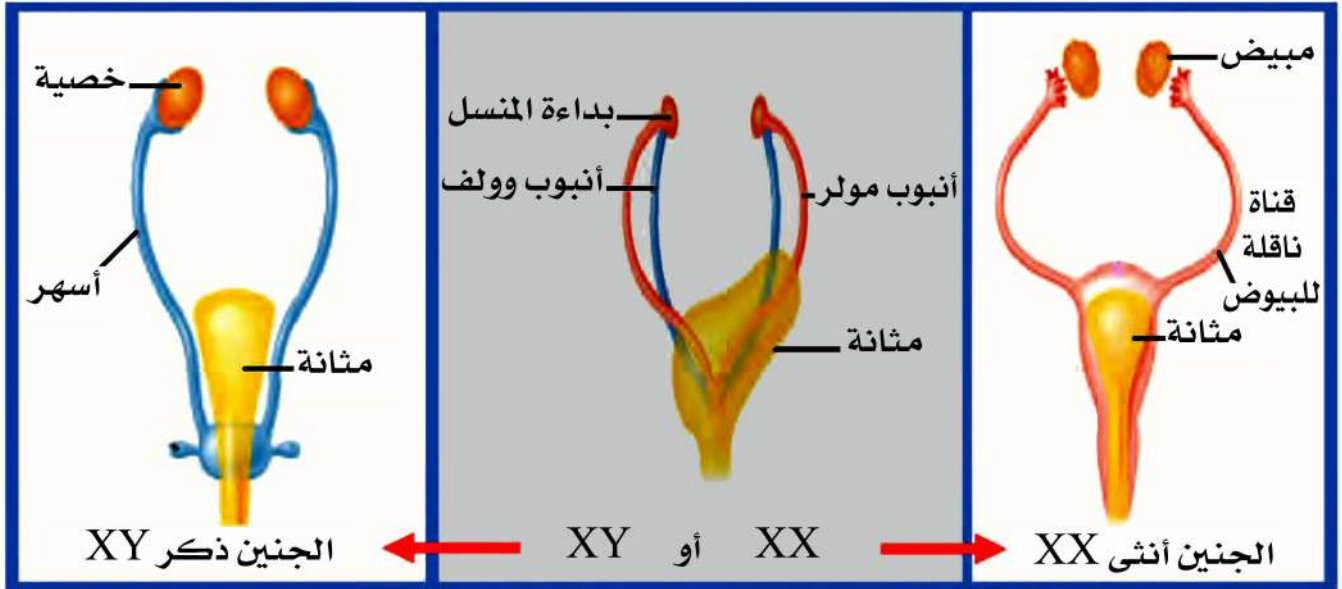

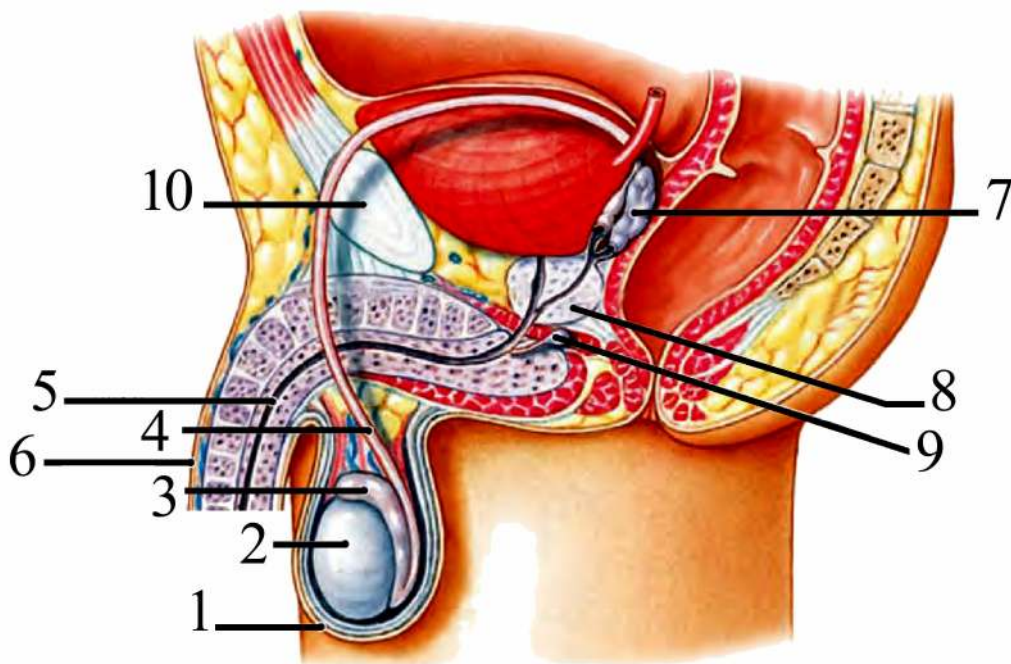
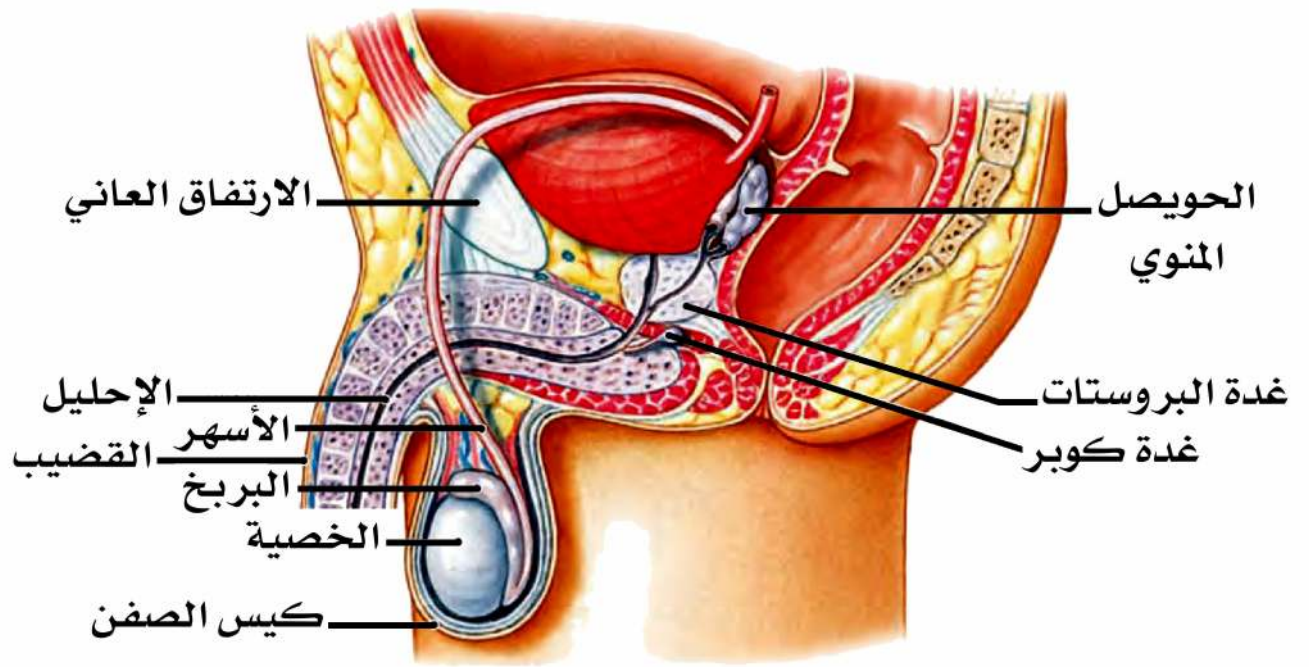

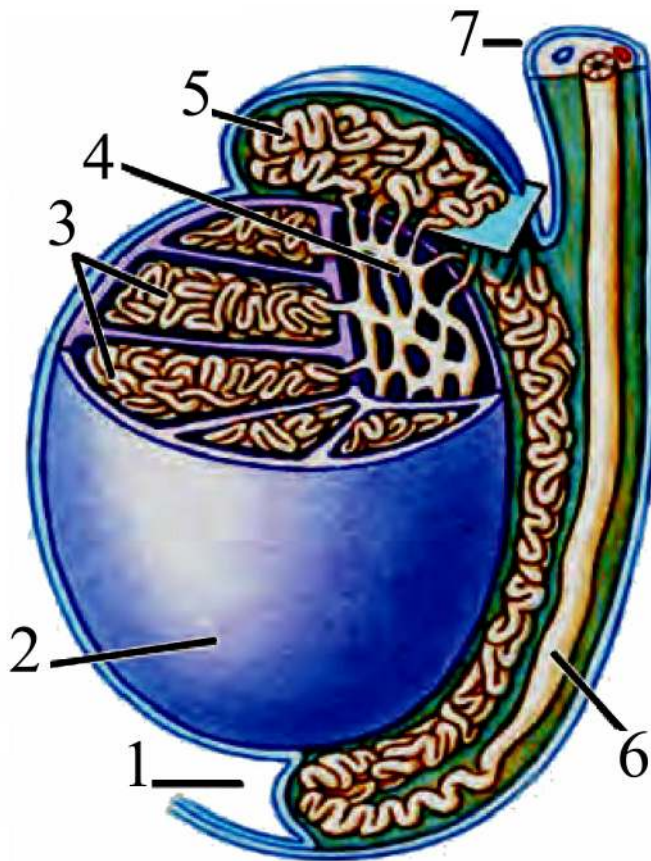
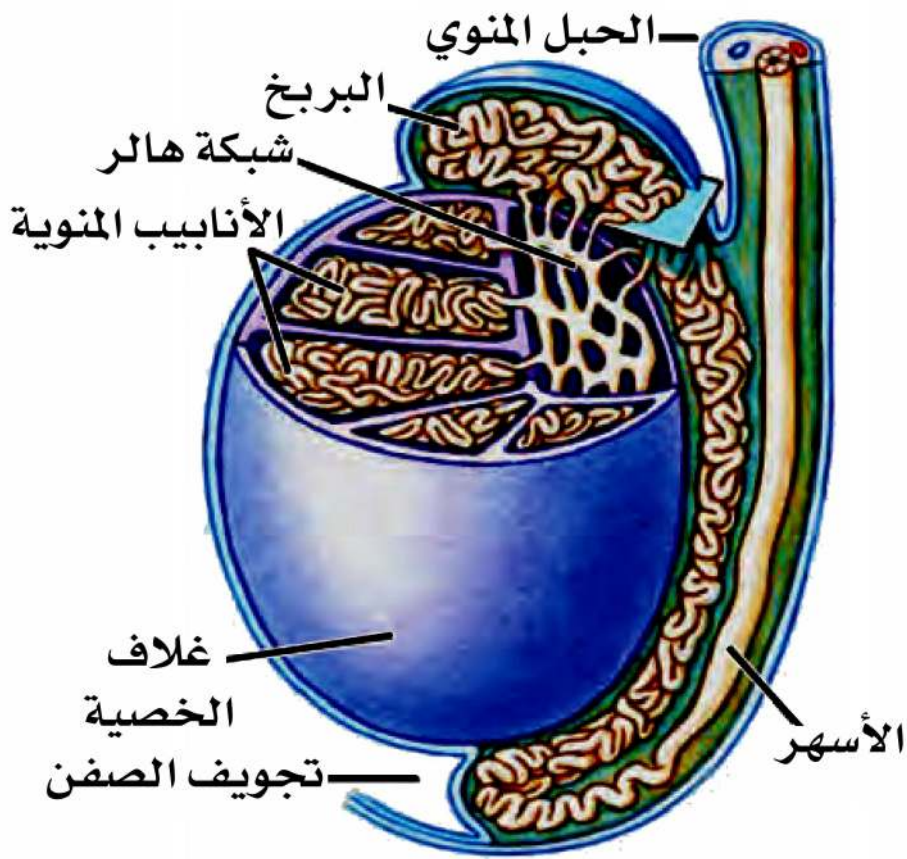

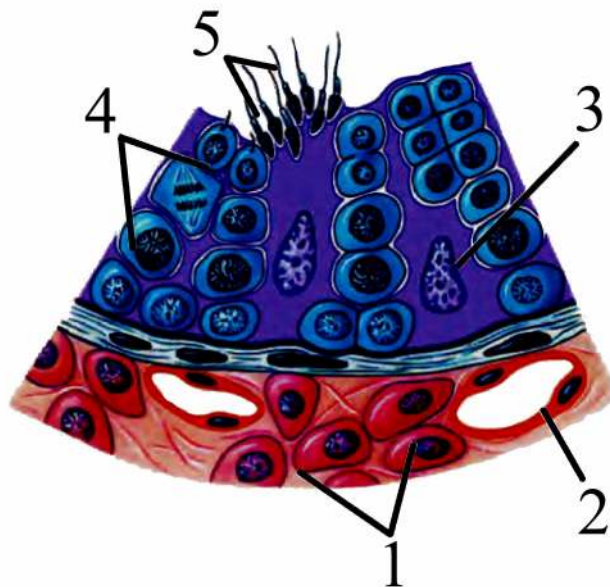
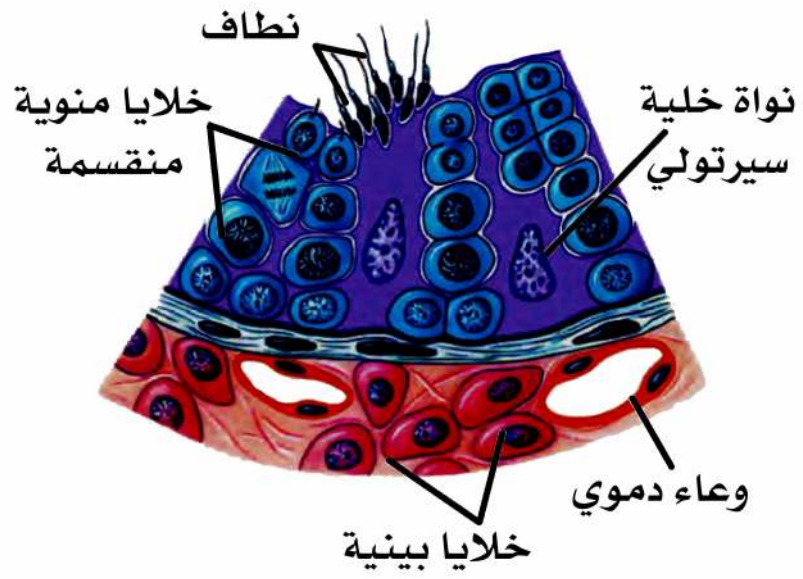

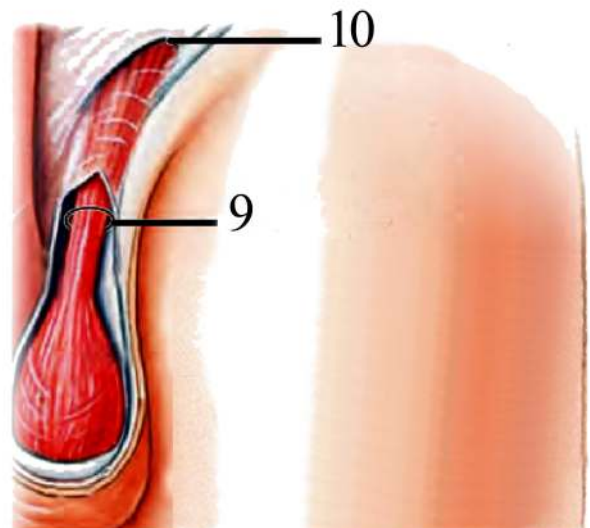
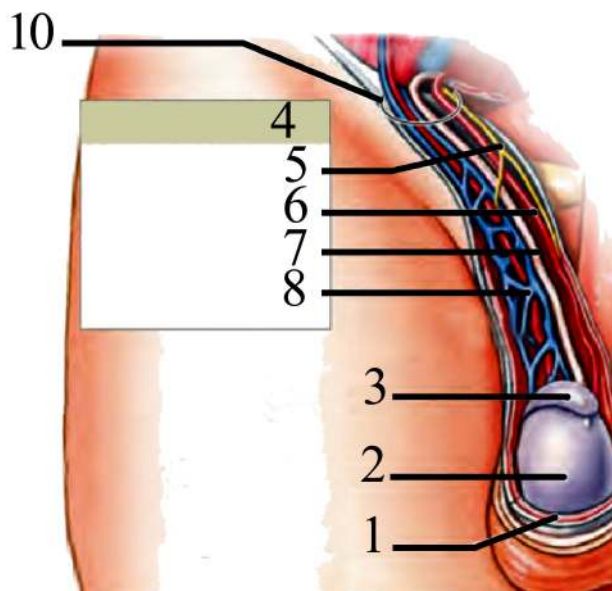
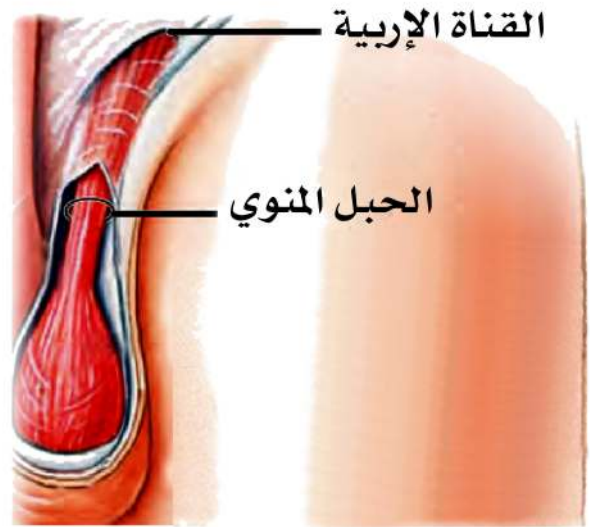
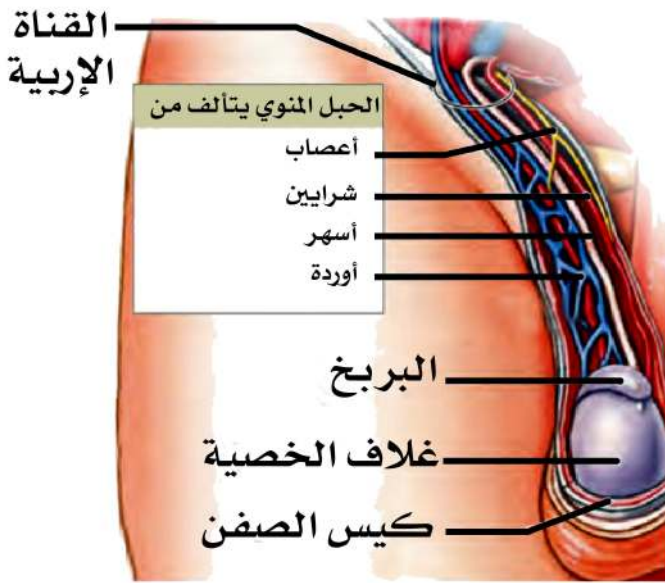

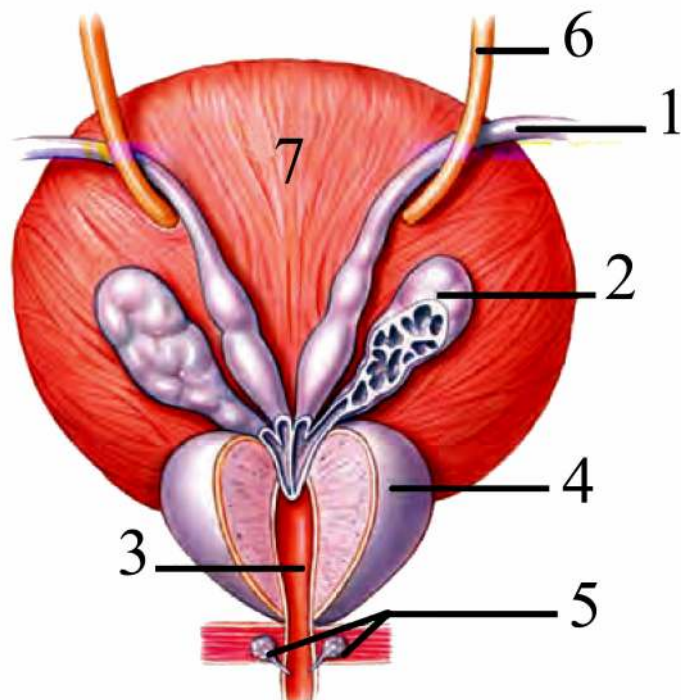
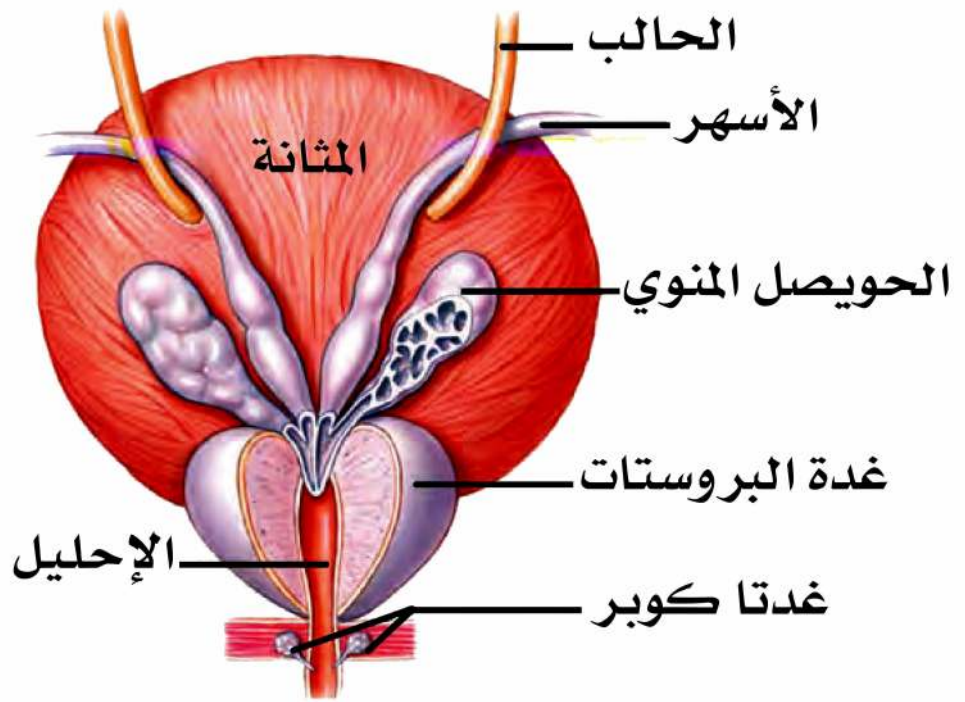

2n خلية الظهارة المنشئة

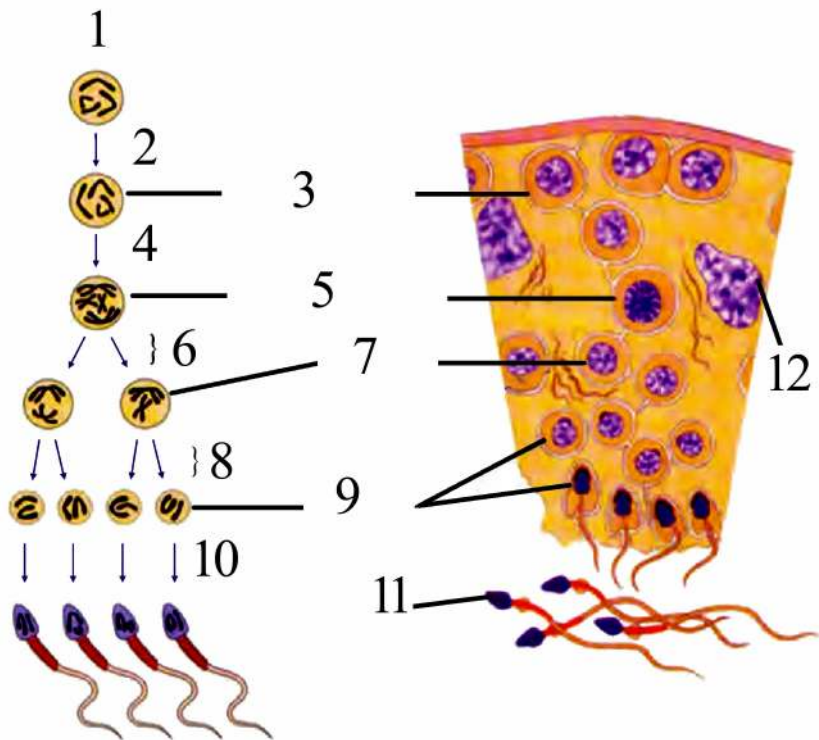
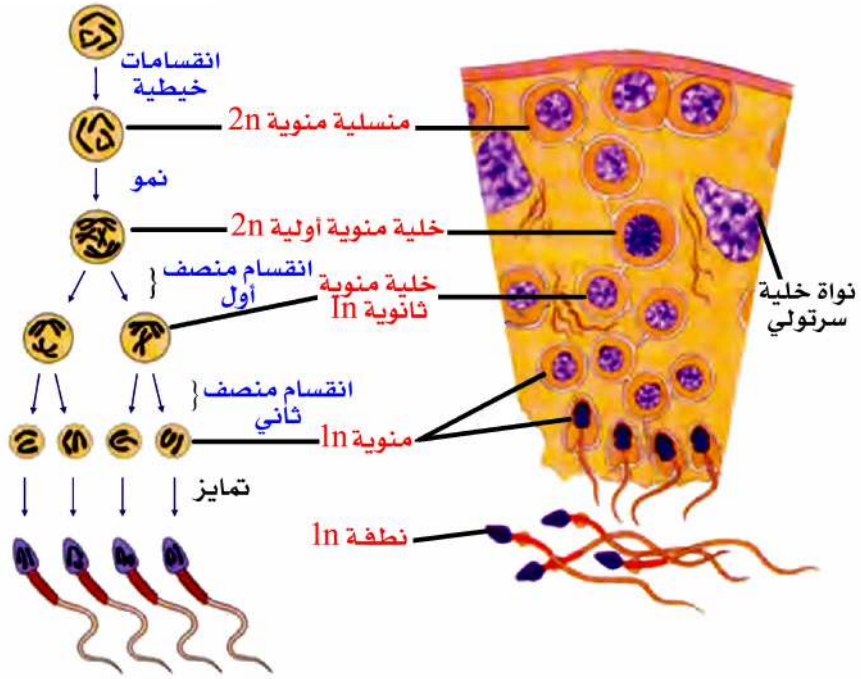

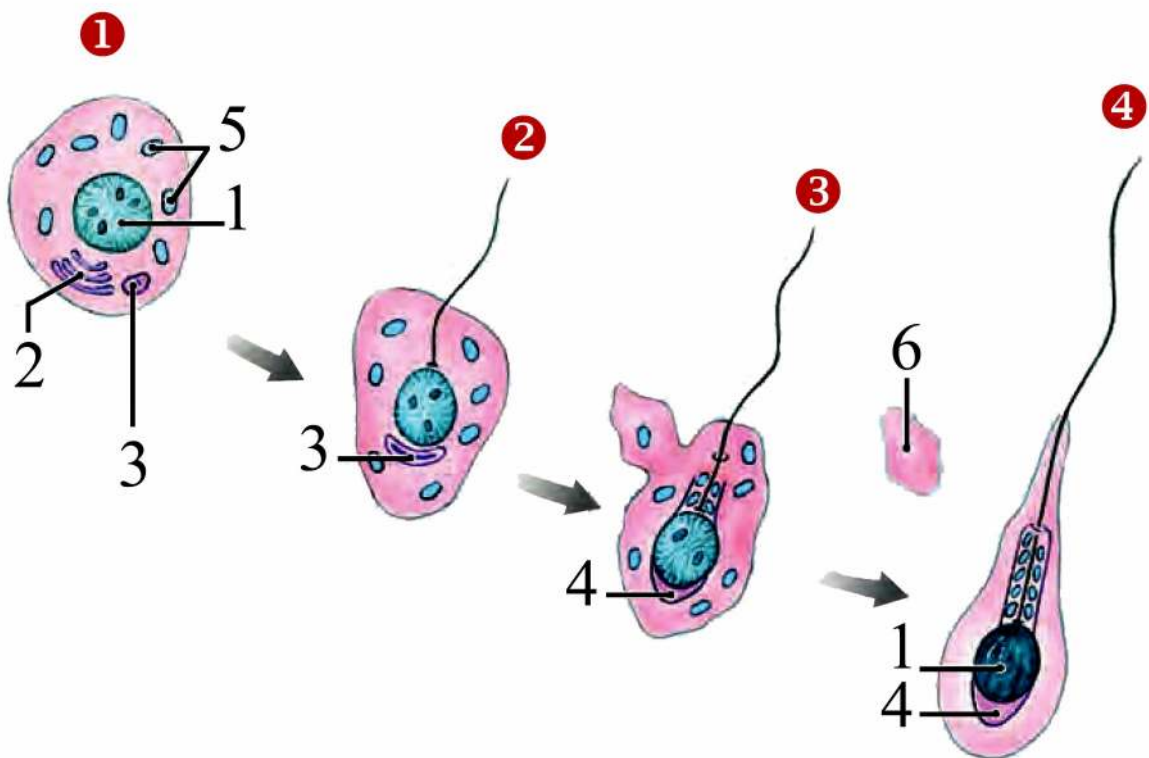
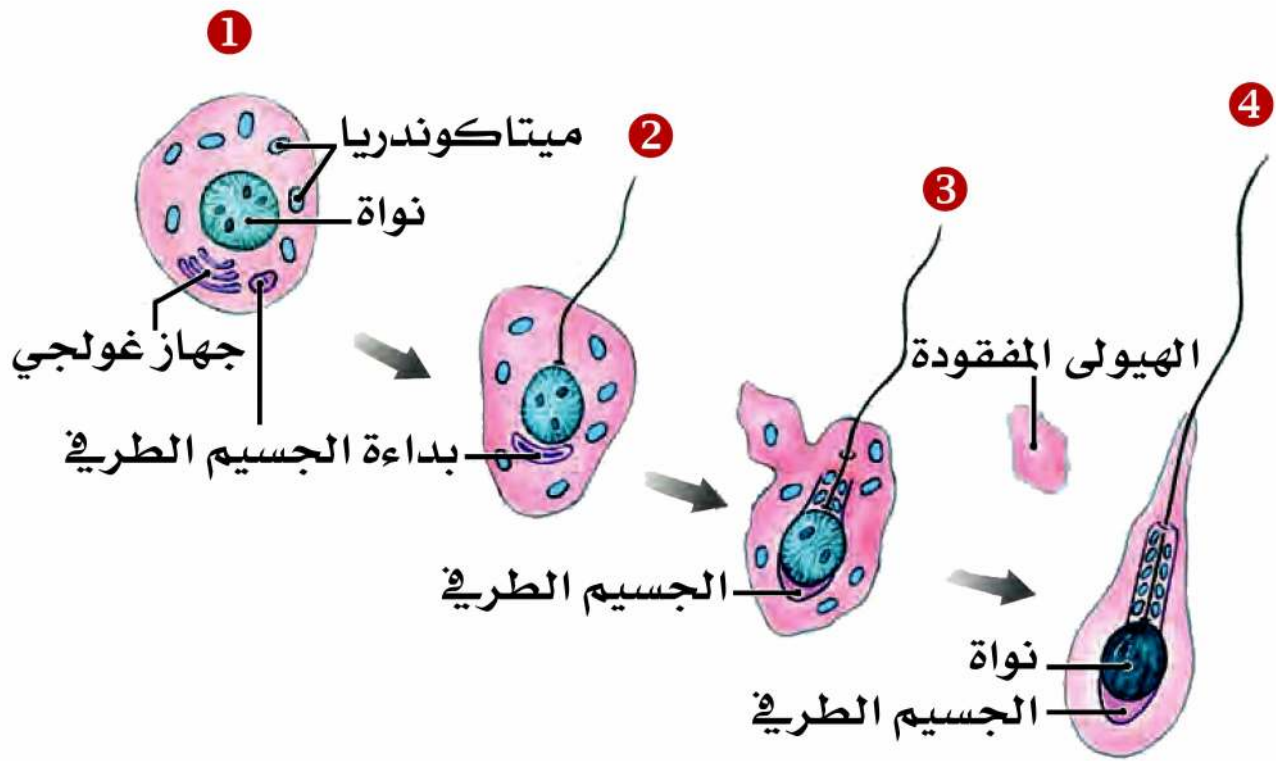

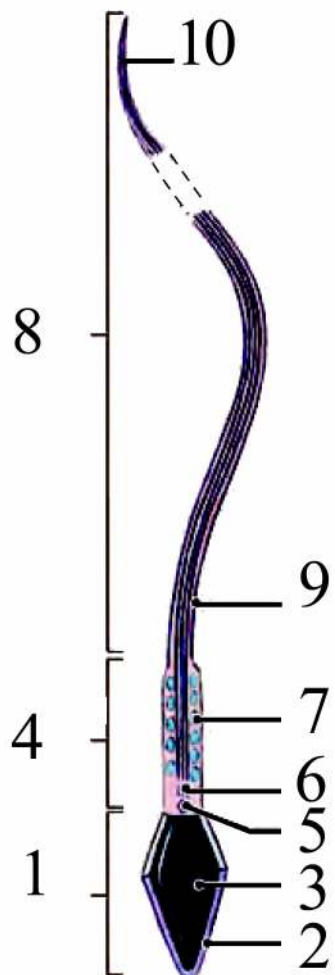
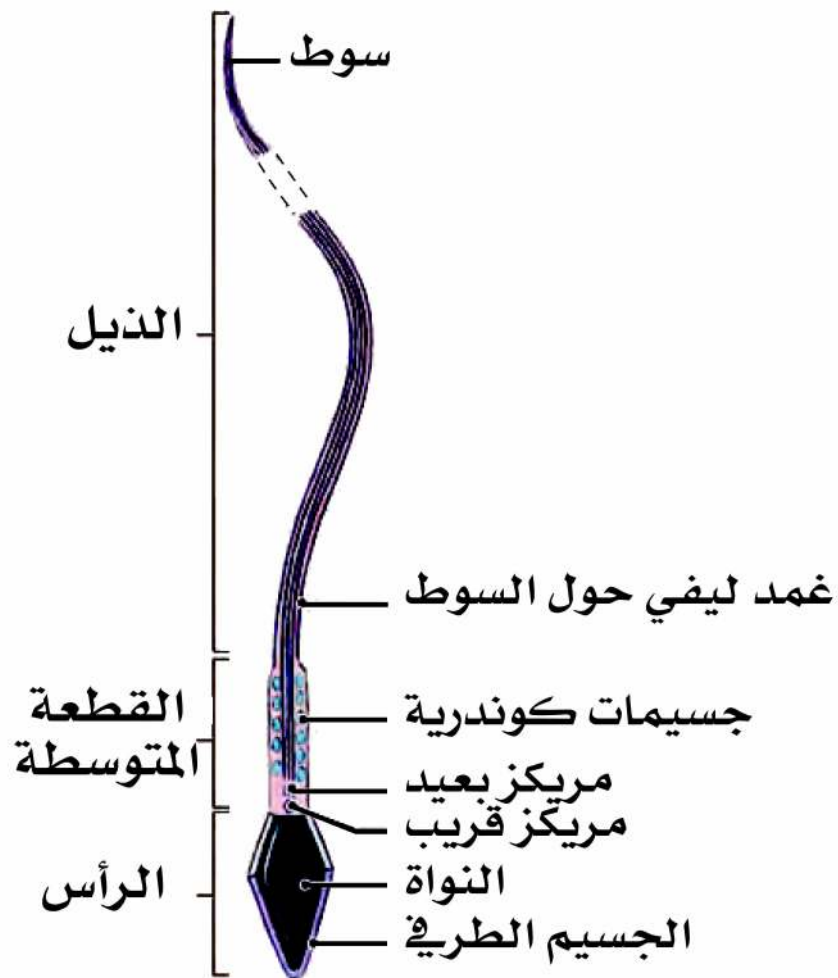



خلية حاضنة (سرتولي)

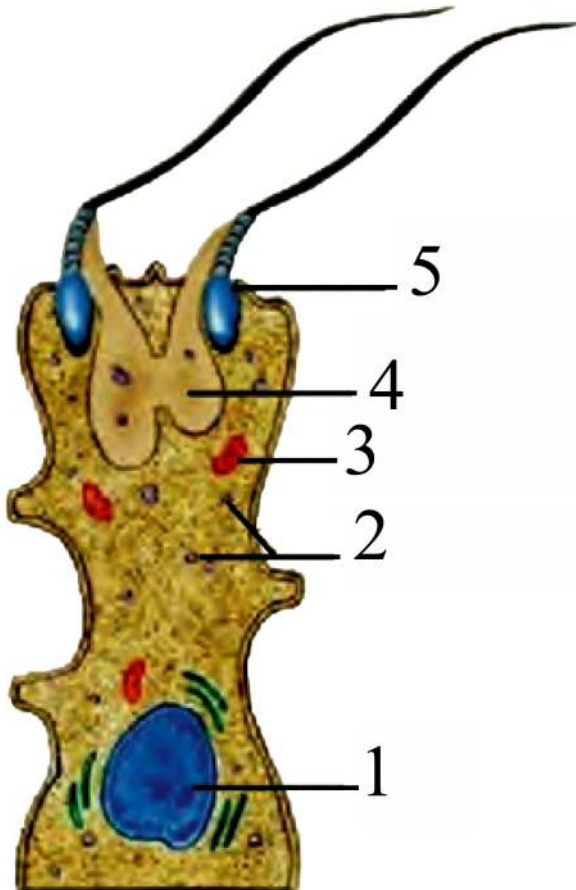

خلية حاضنة (سرتولي)

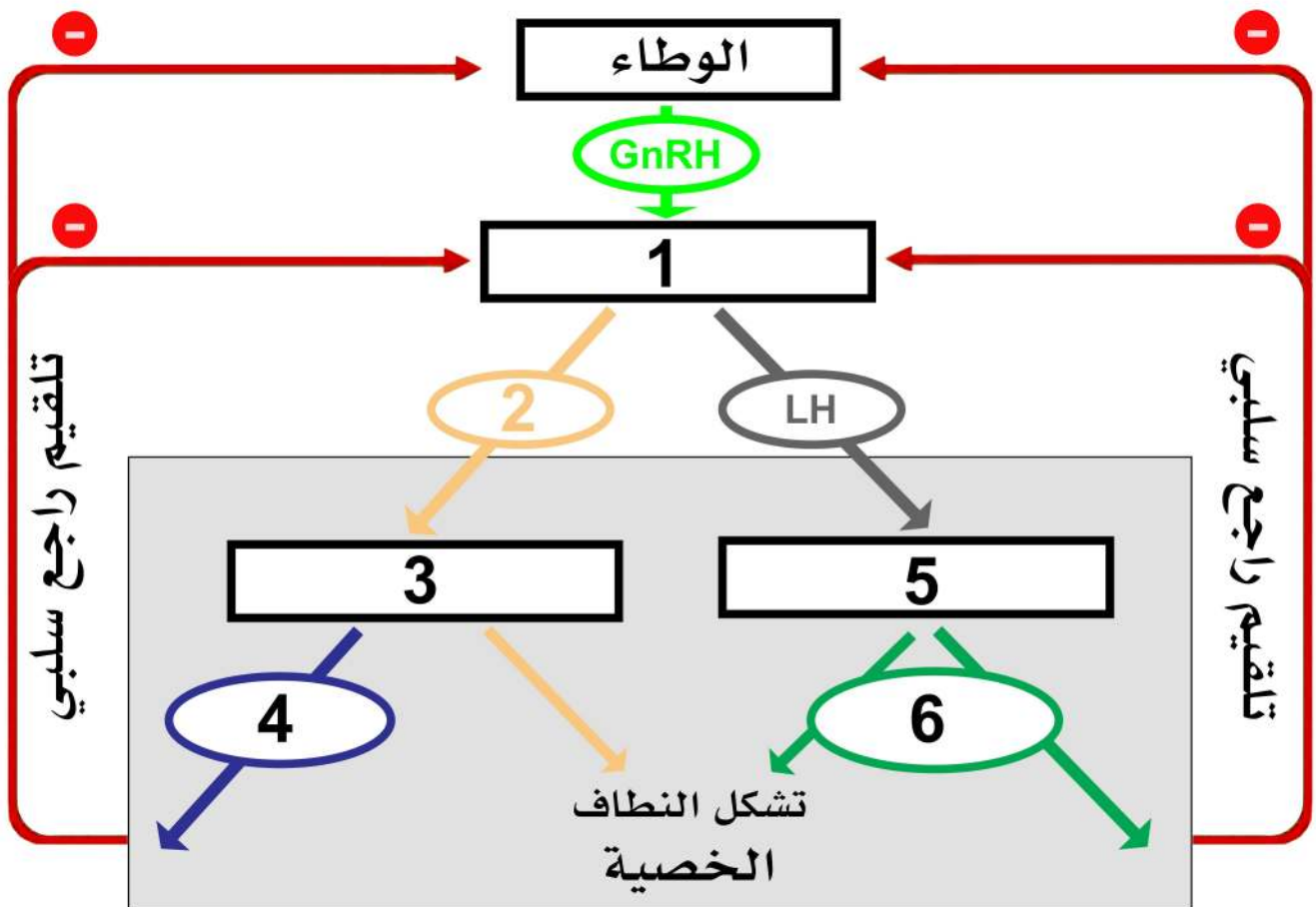
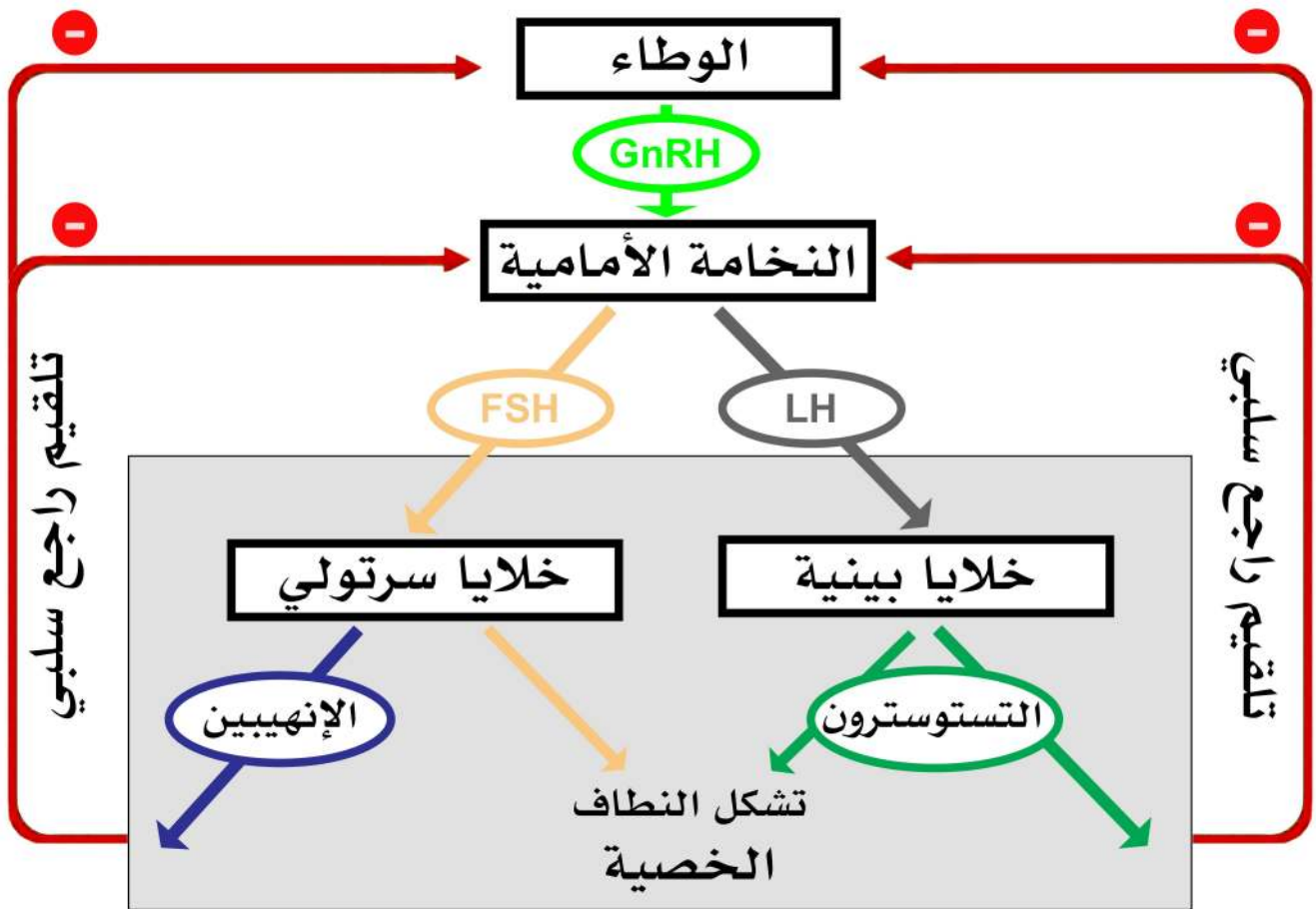

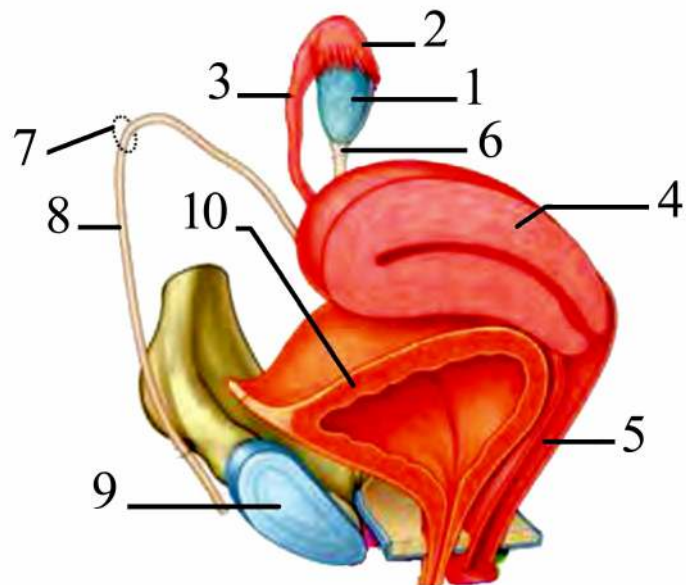
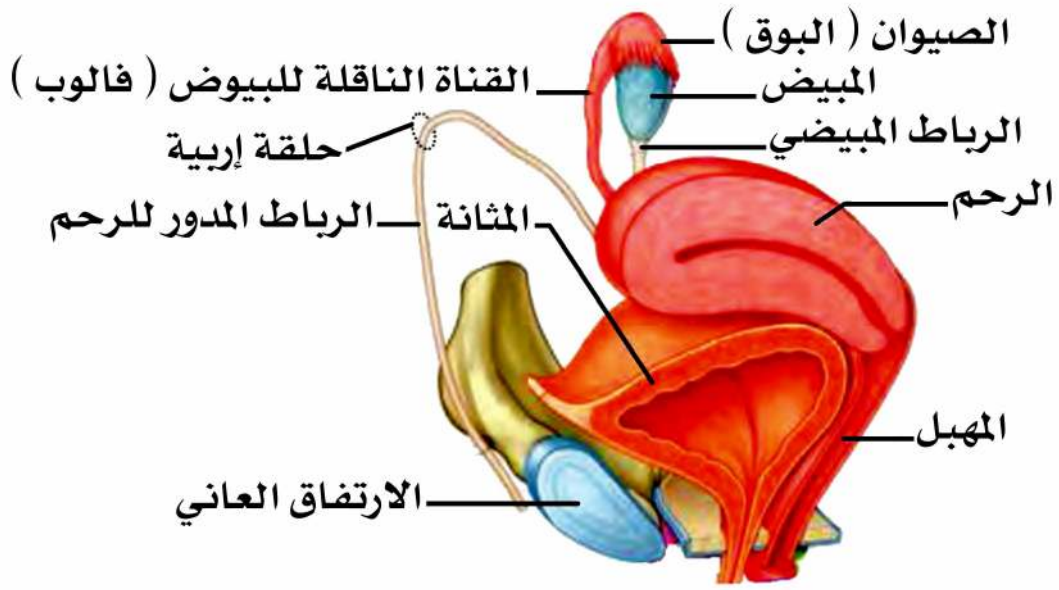

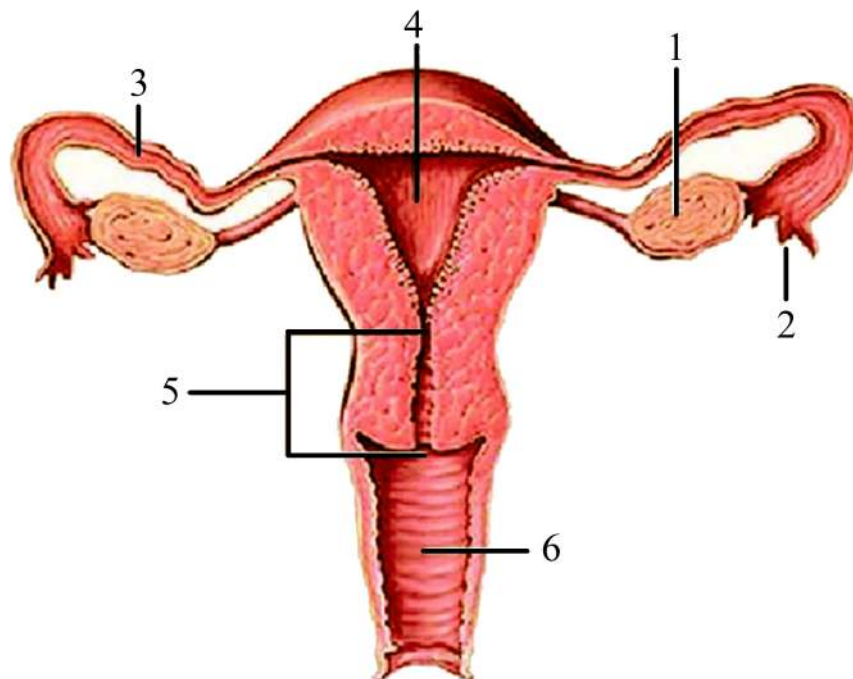
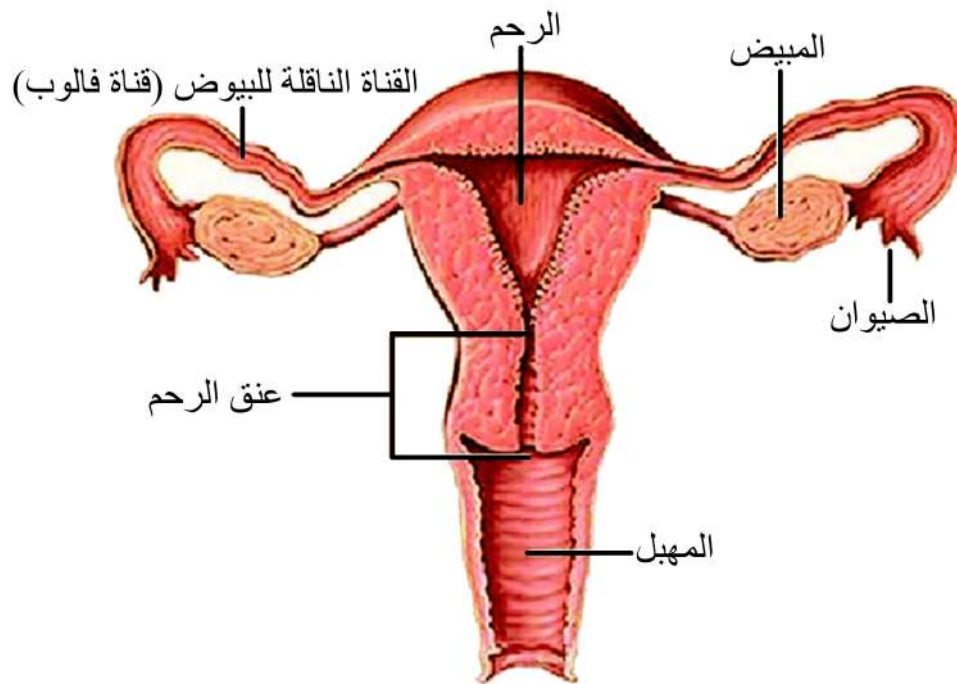

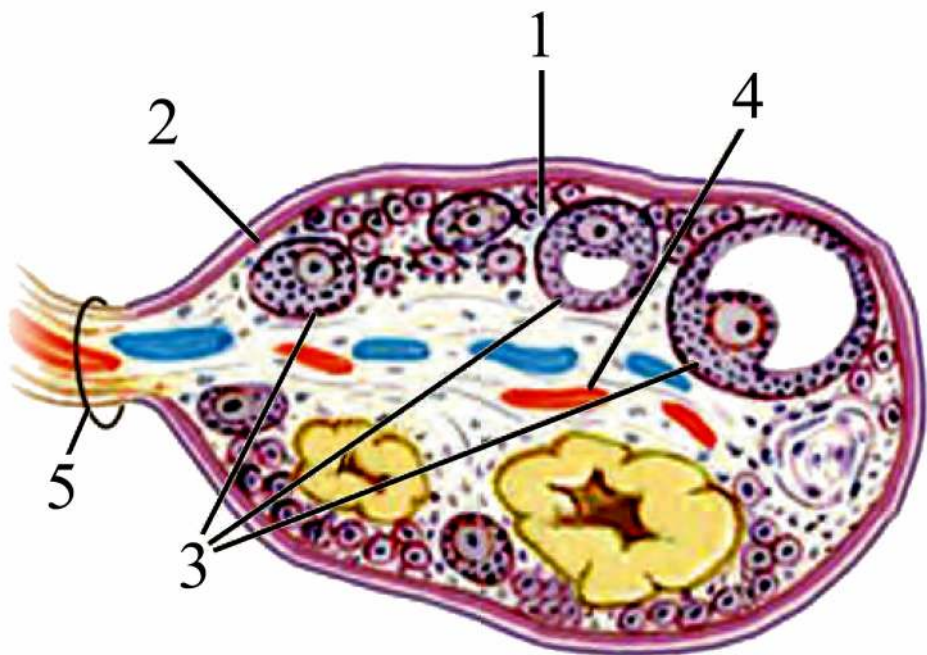
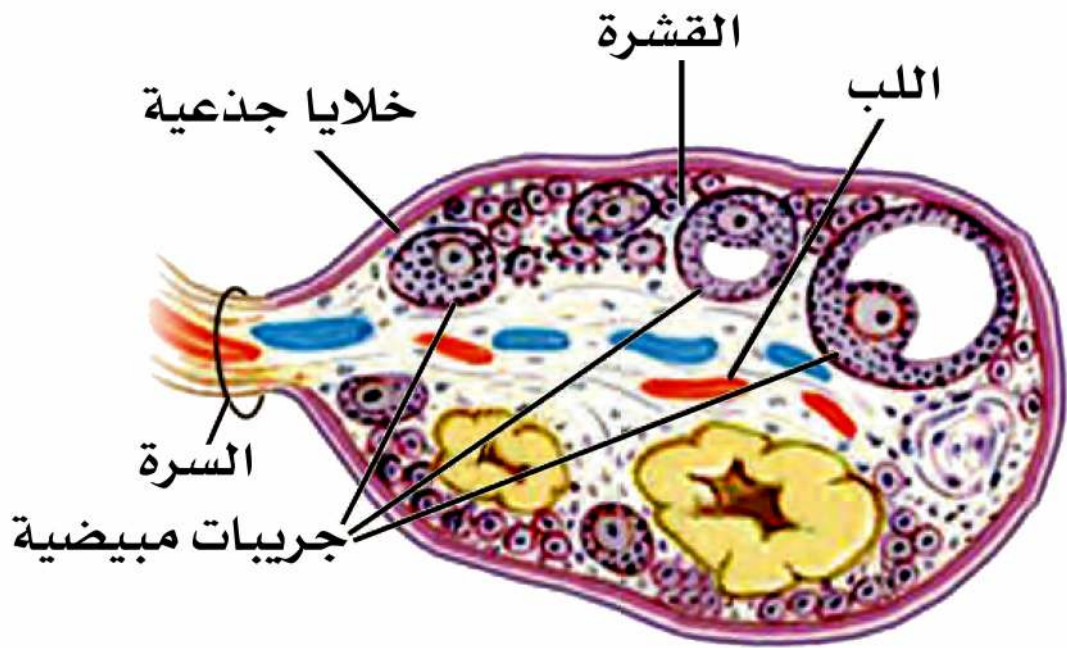

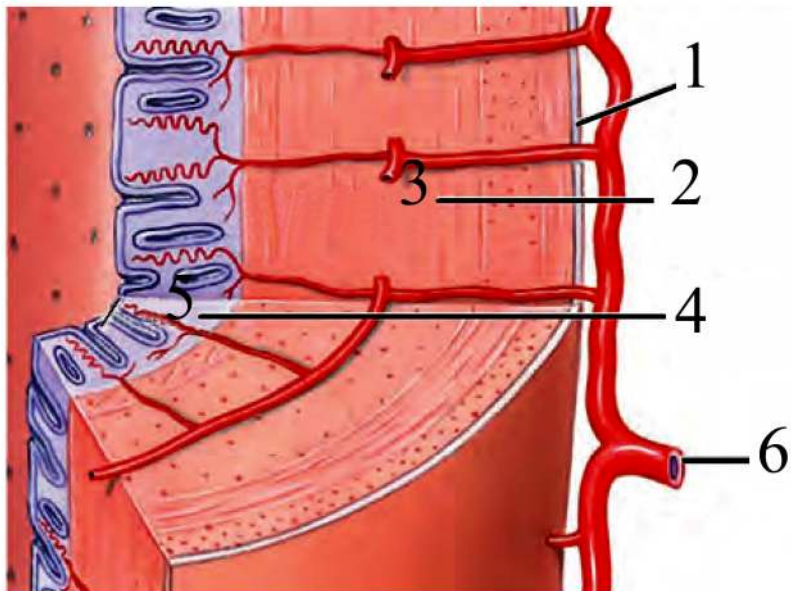
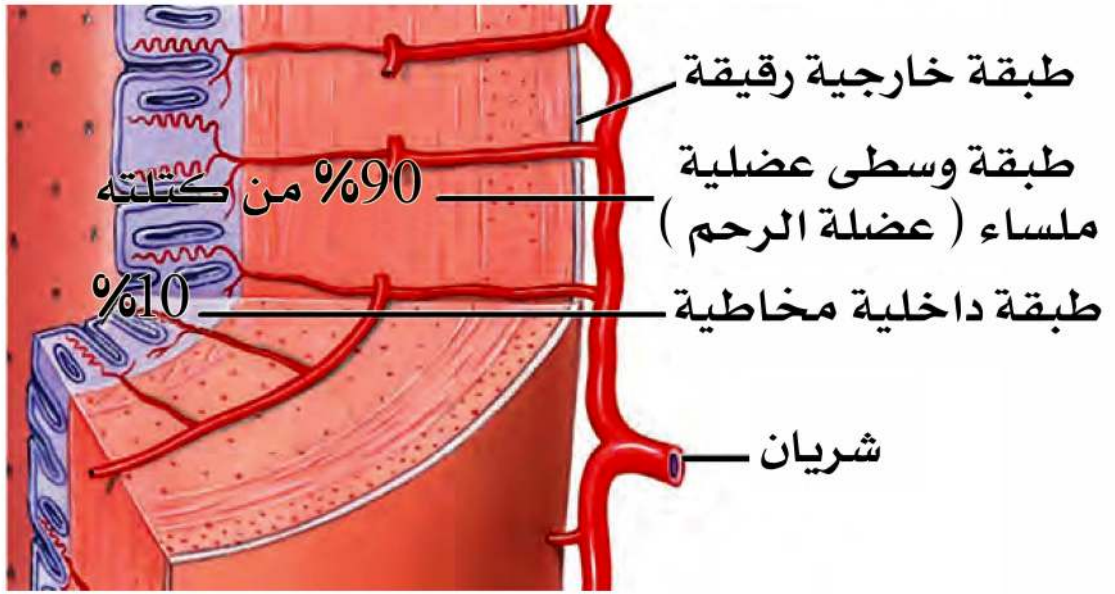

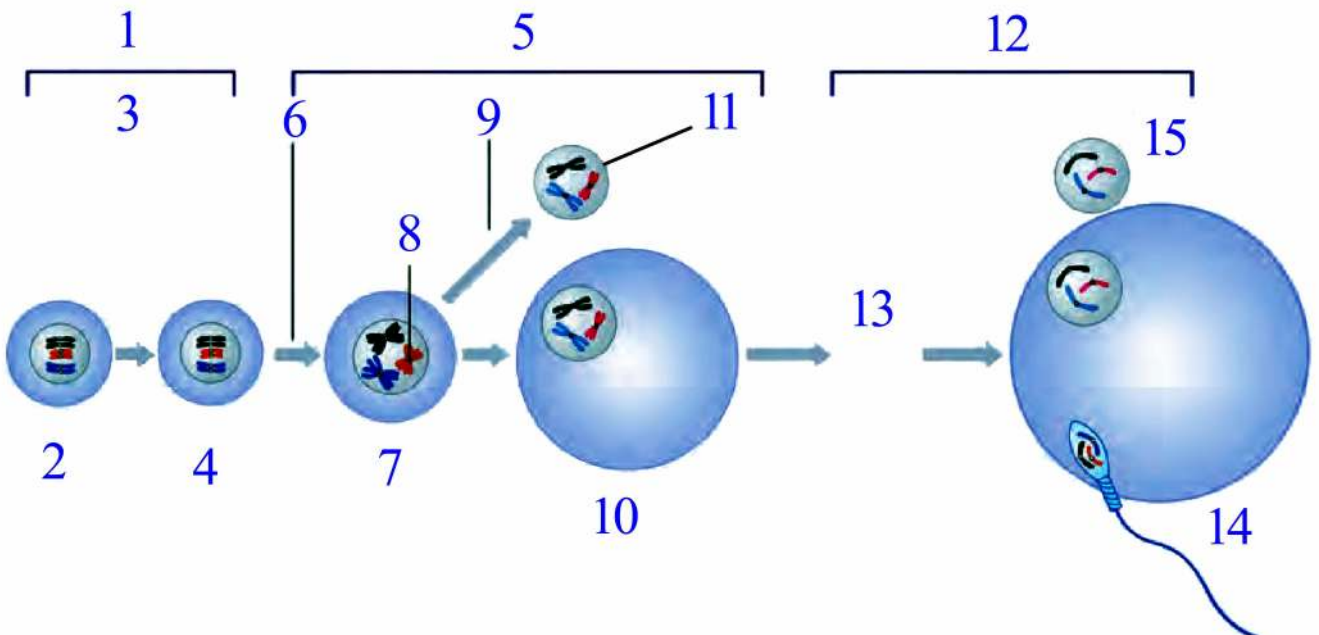
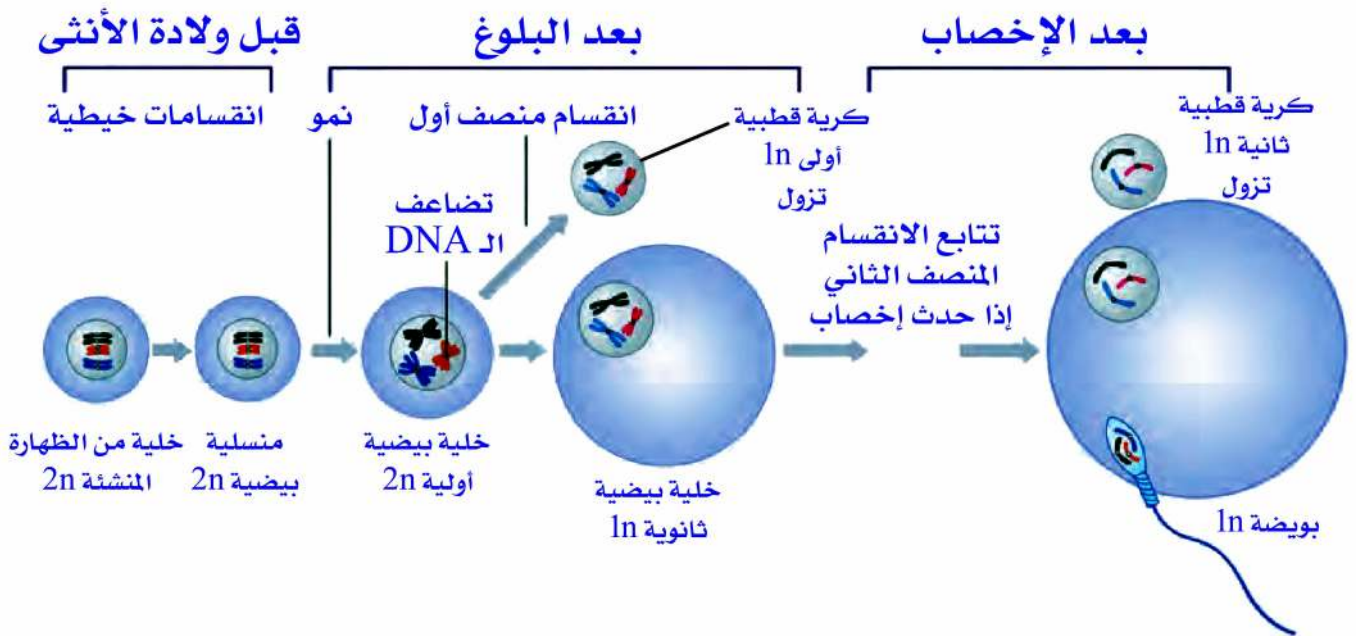

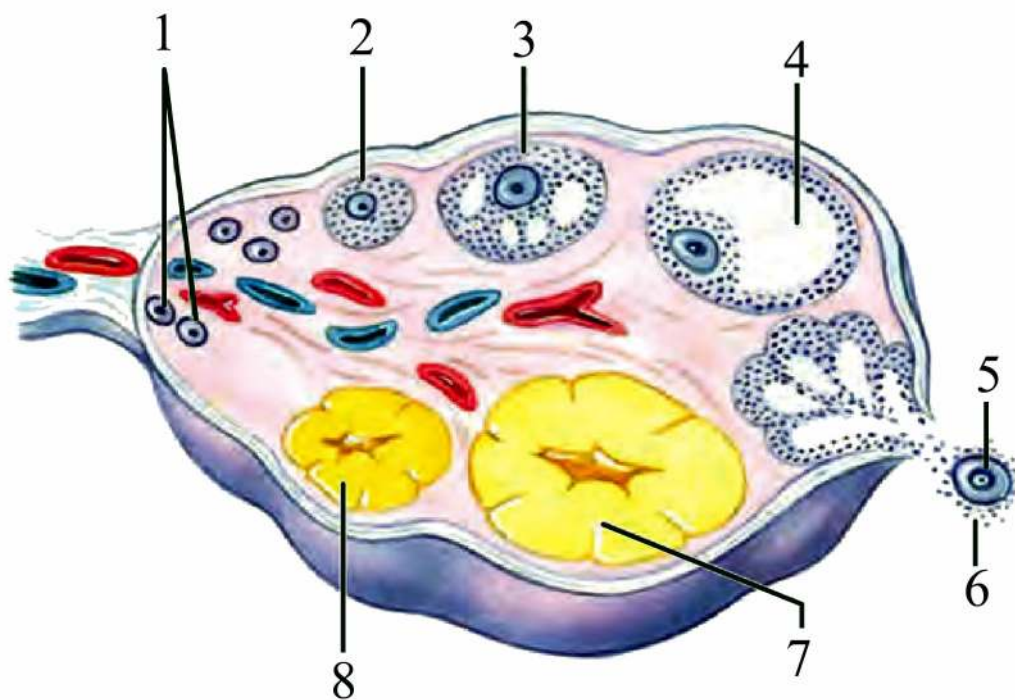
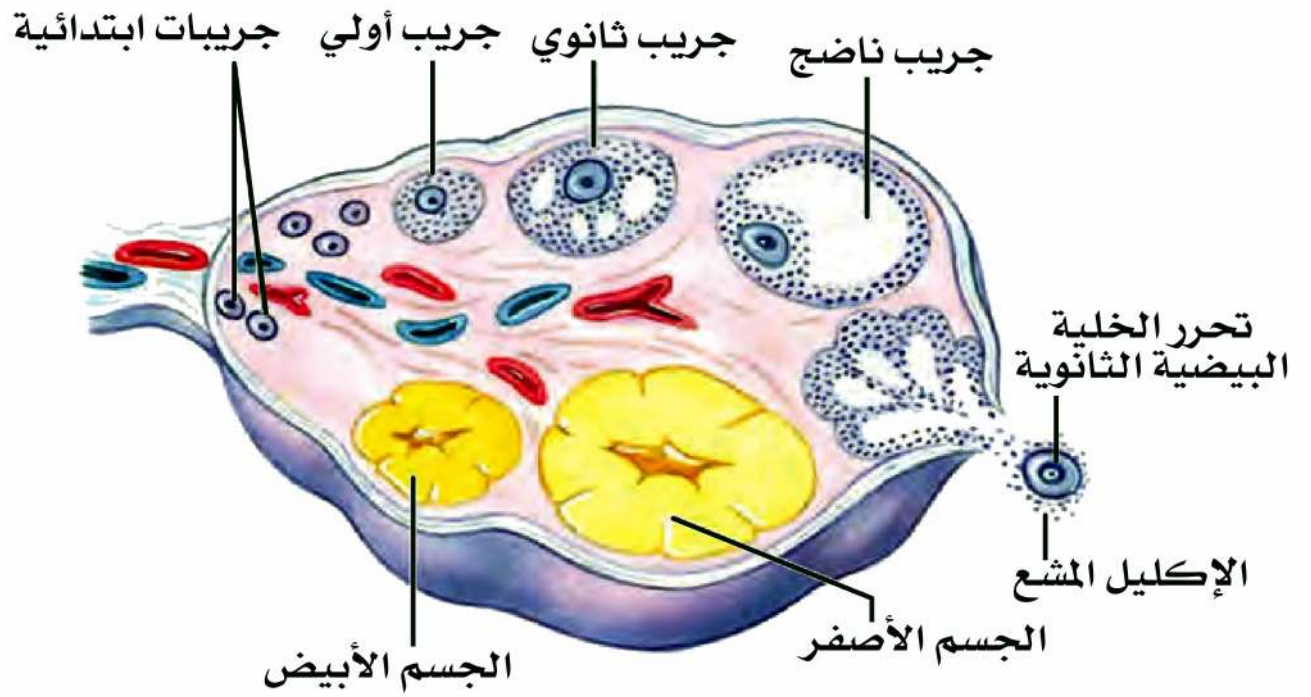

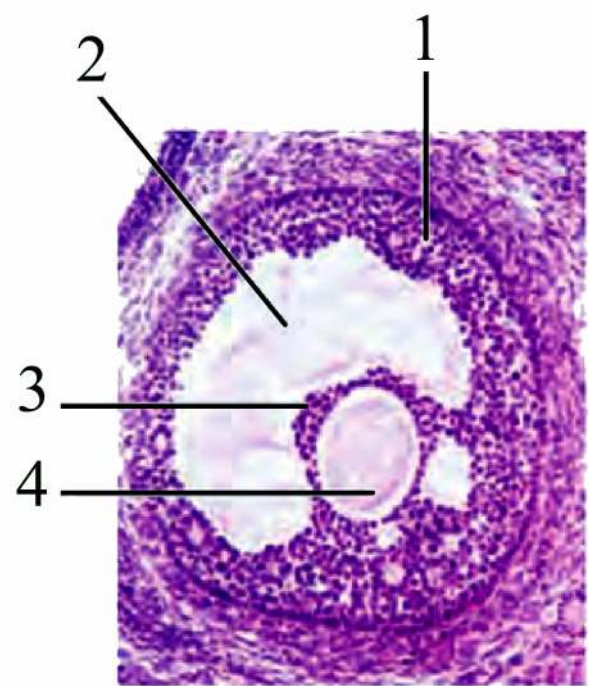
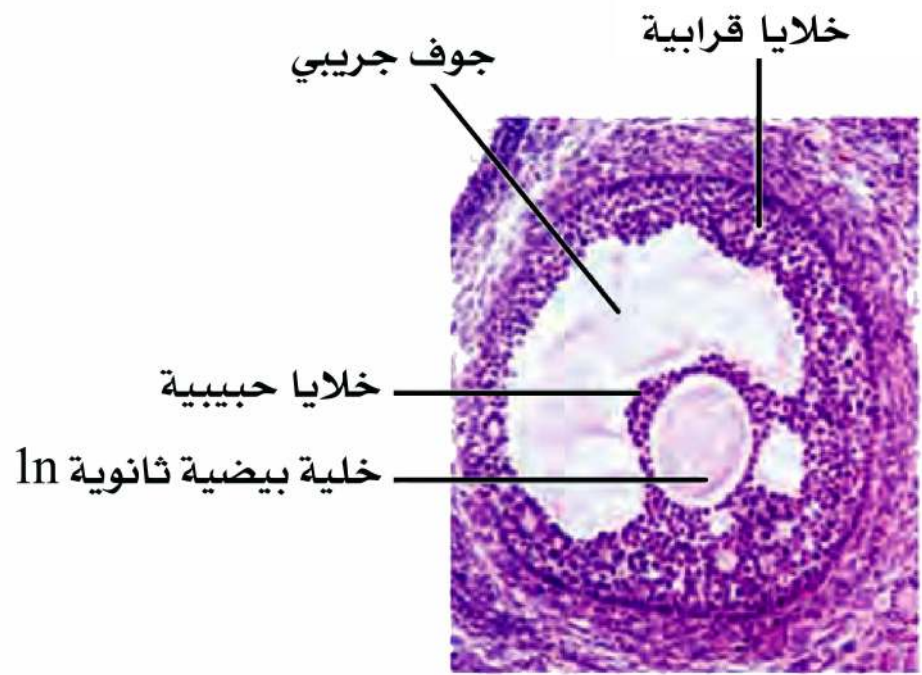

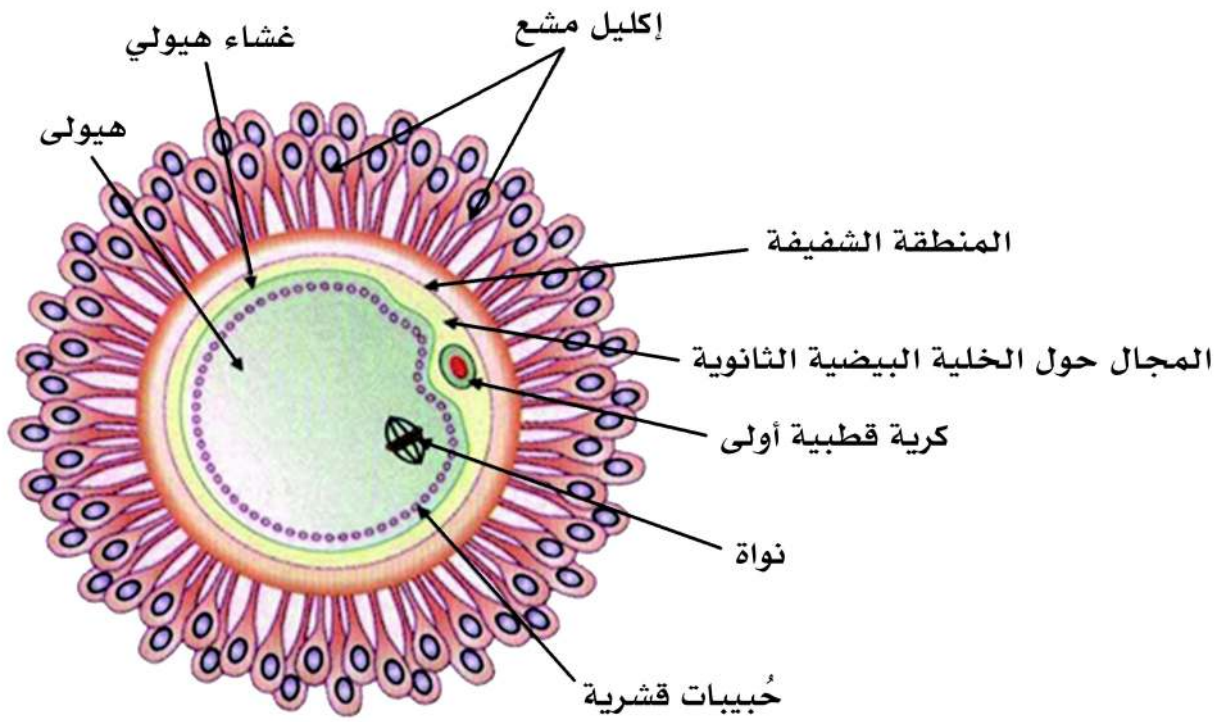

الخلية البيضية الثانوية

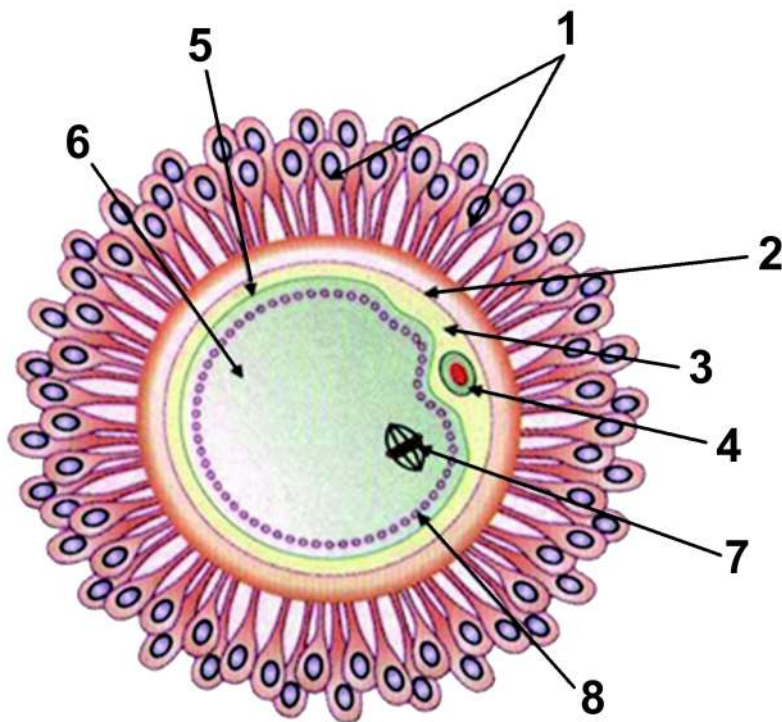

الخلية البيضية الثانوية

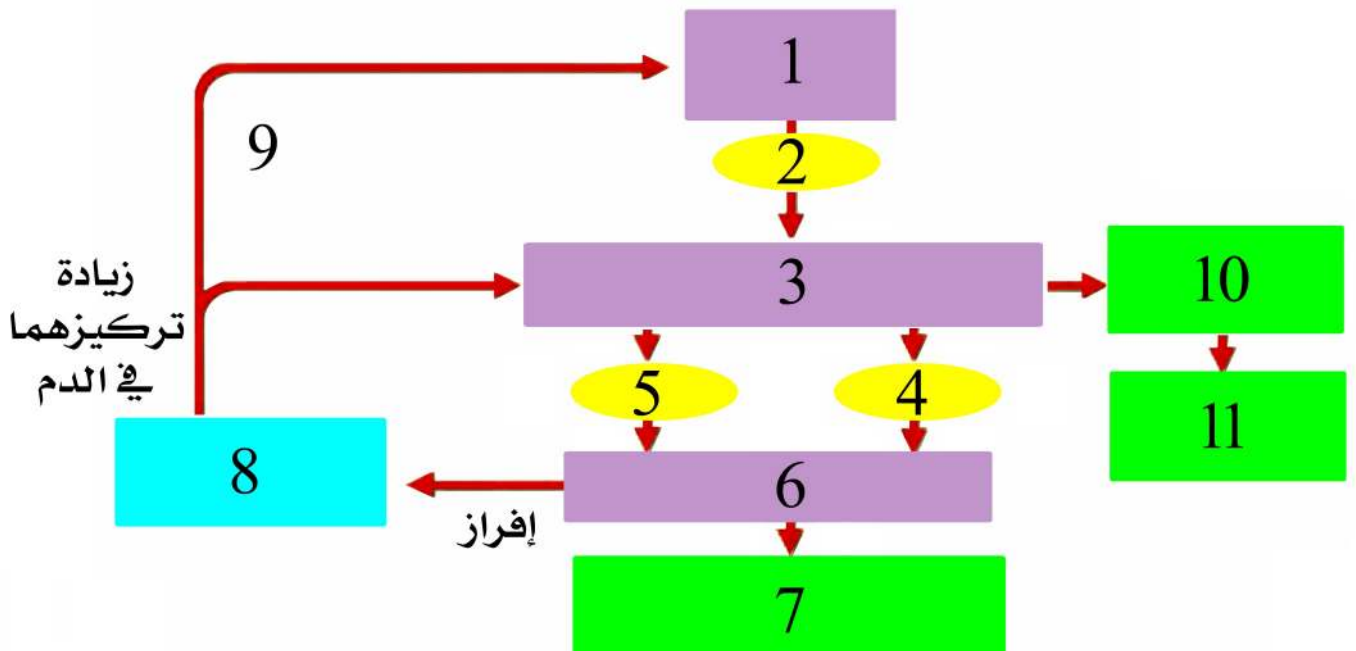
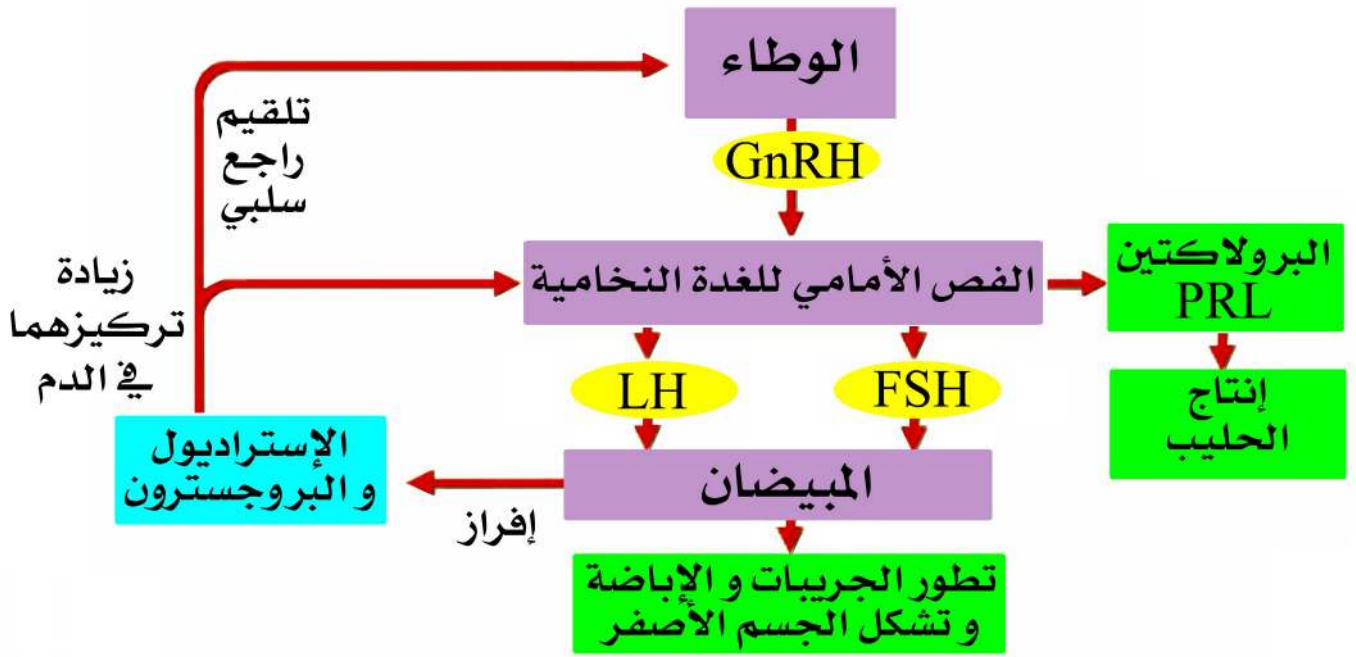

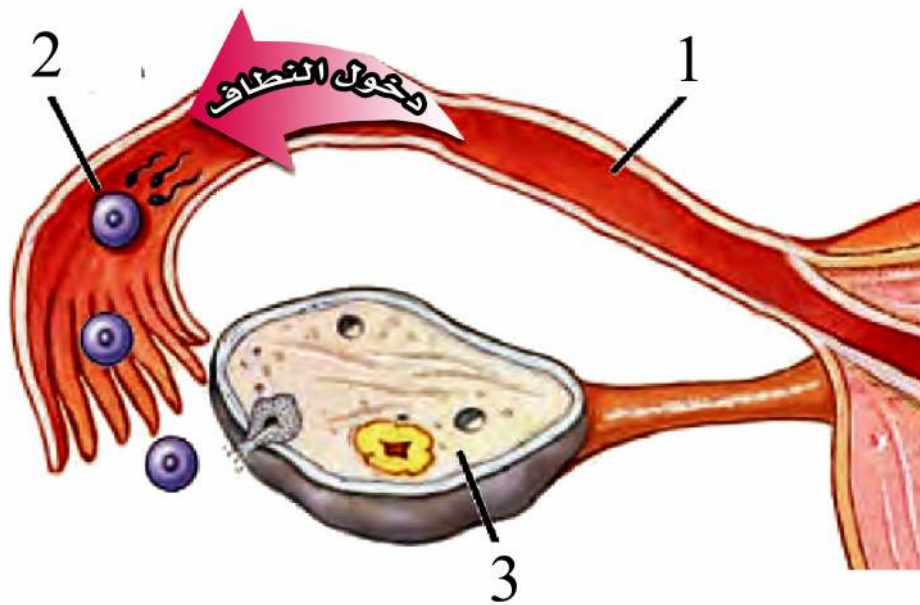
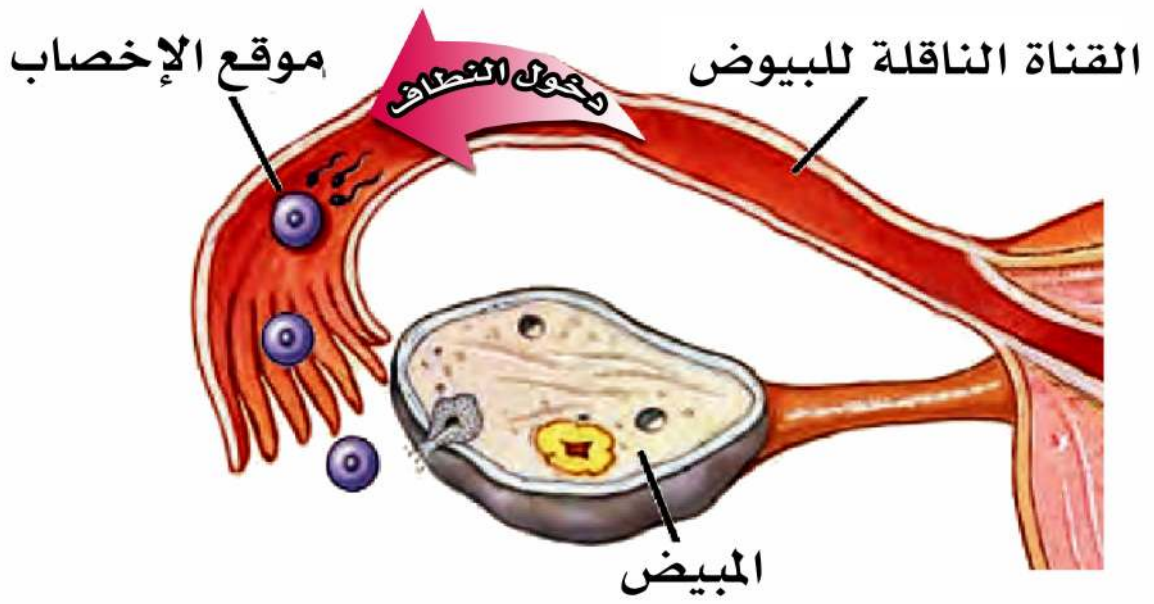

نواة
المنطفة

طلبة النواة
الأنثوية

كريتان
قطبيتان

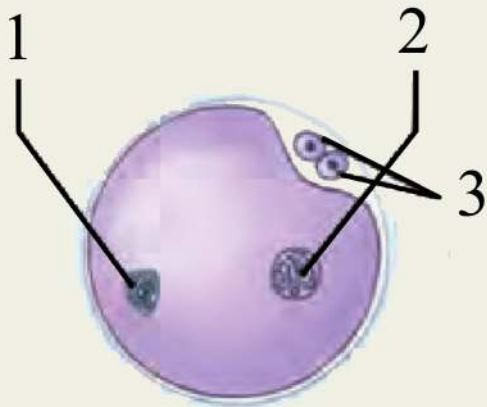
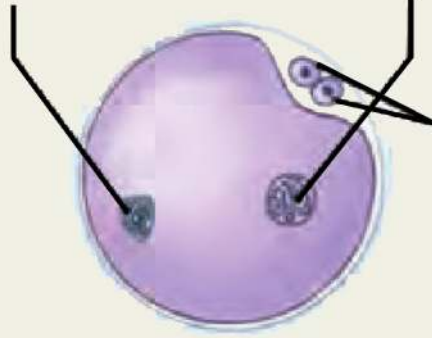

طليعة النواة
الذكورية

طليعة النواة
الأنثوية

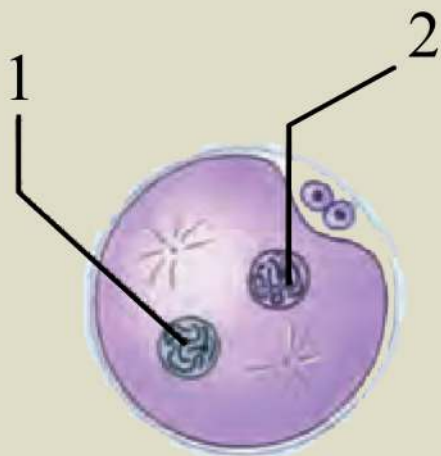
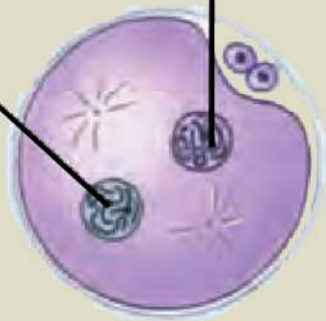

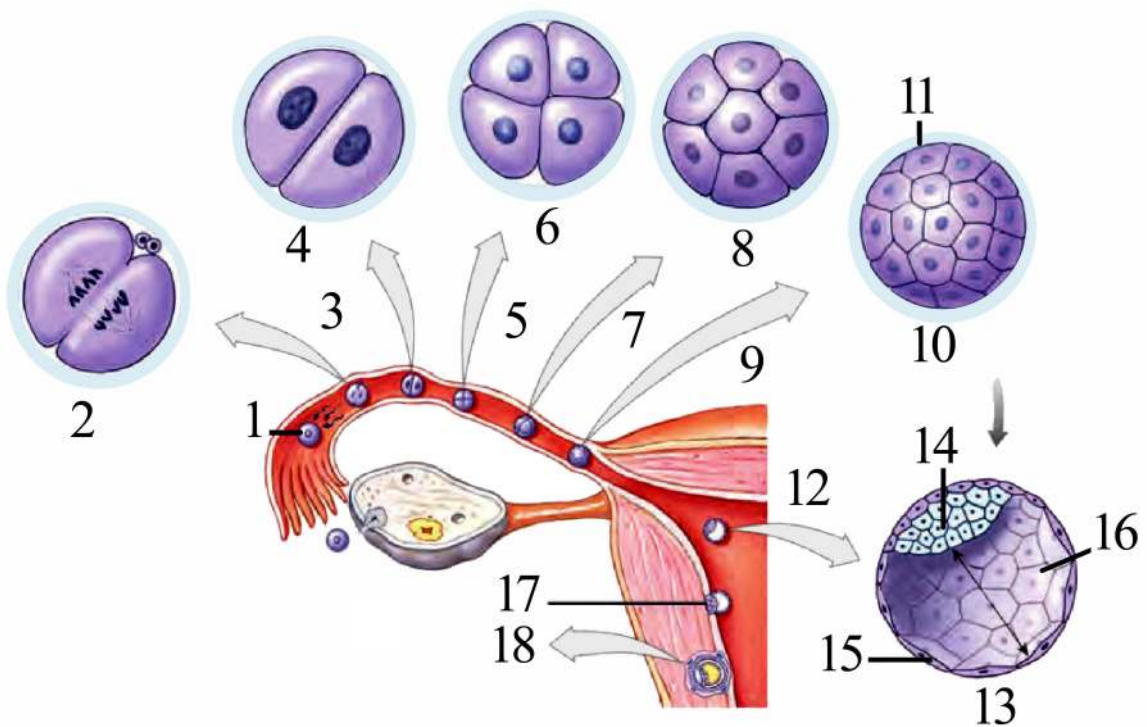
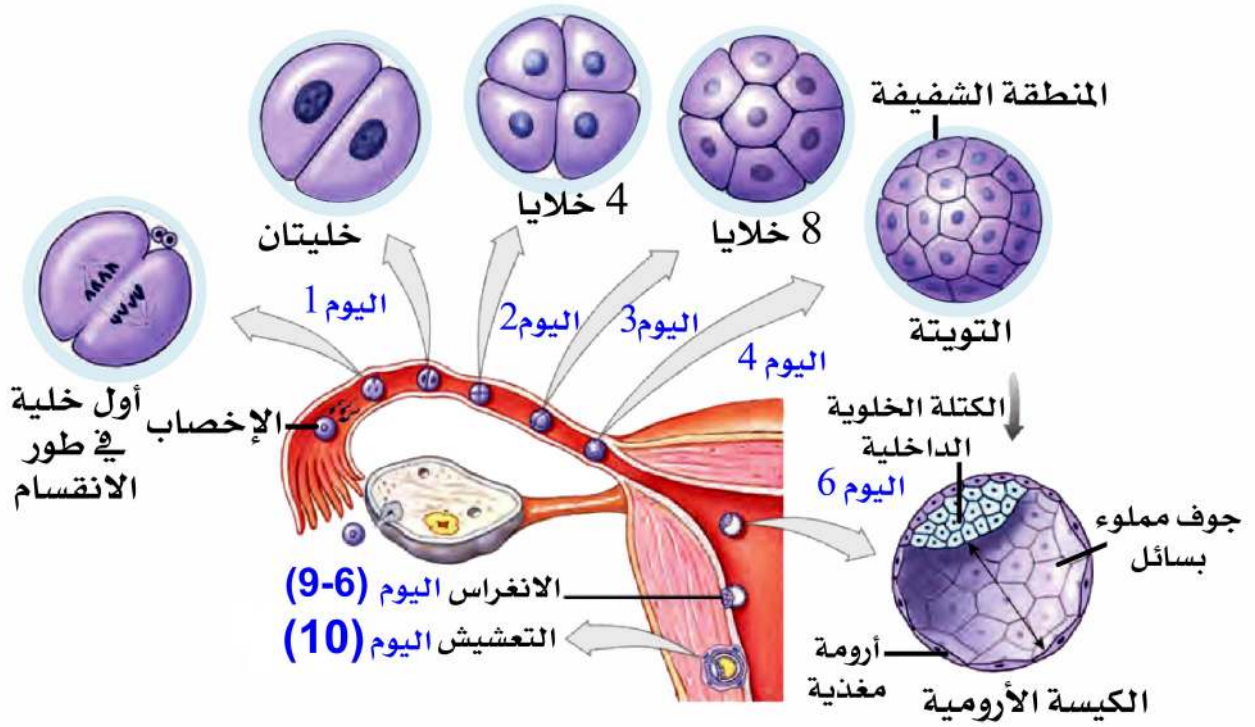

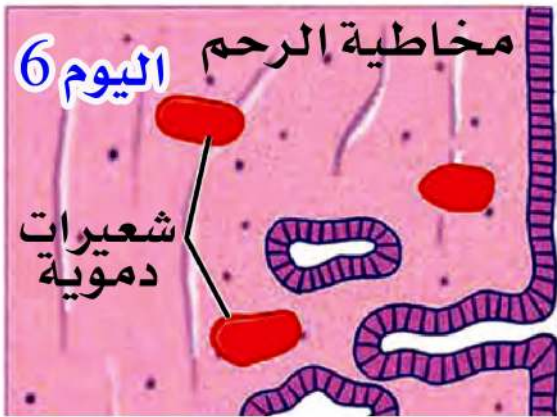

اليوم 6

مخاطية الرحم

شعيرات دموية

تجويف الرحم



الكيسة الأرومية

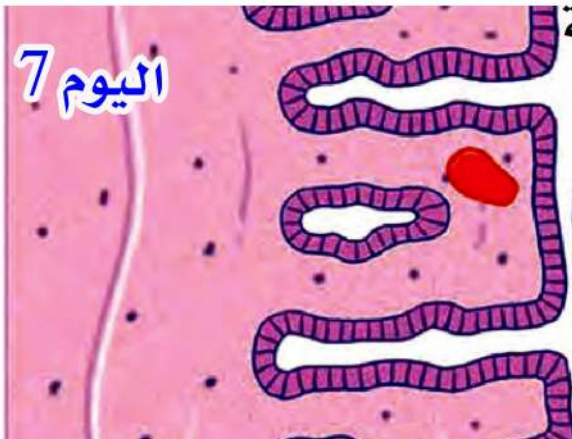

اليوم 7

الكتلة الخلوية الداخلية

الأرومة المغذية

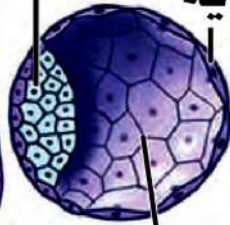

جوف أرومي

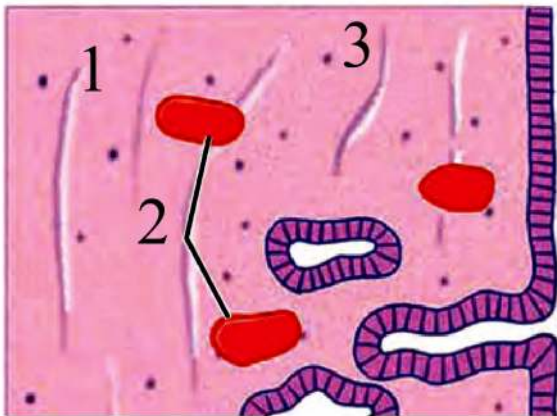

1

3

2

4



5

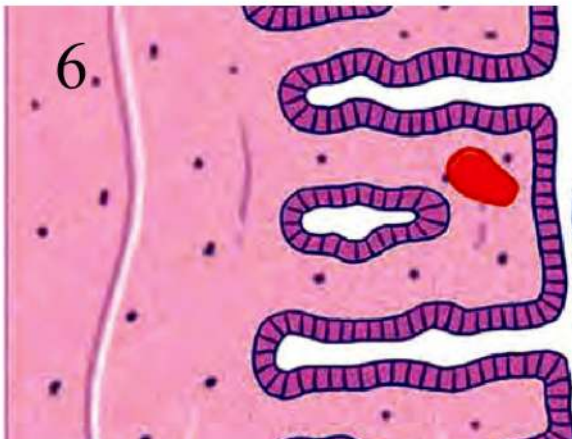

6.

7

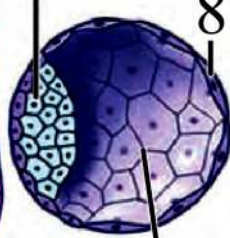

8

9

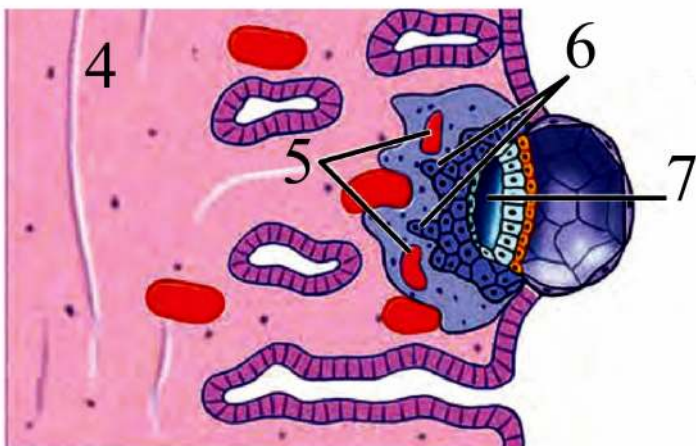
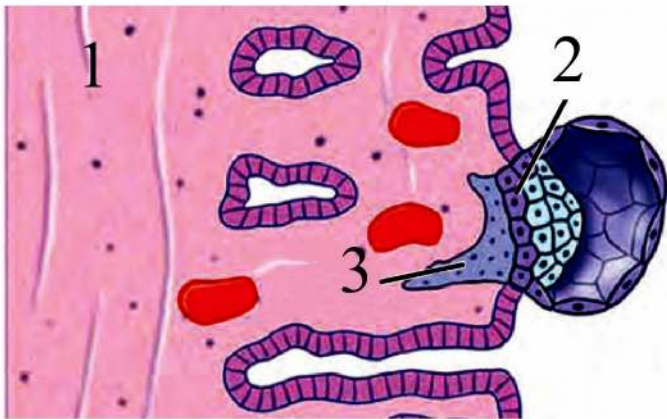
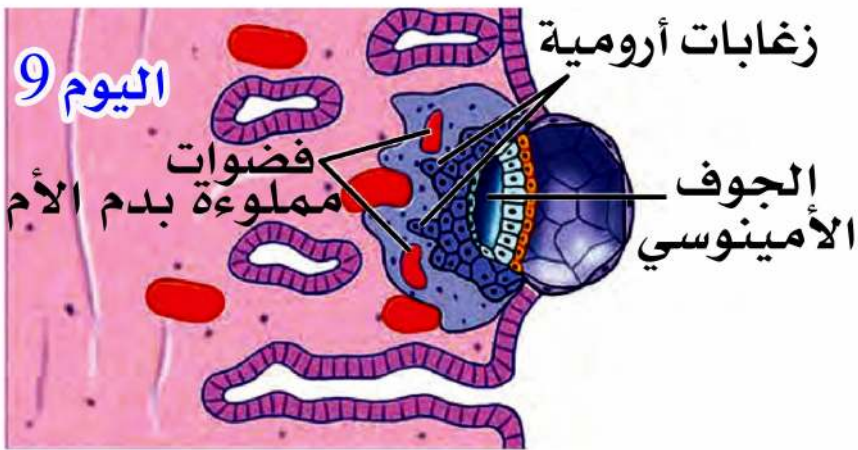
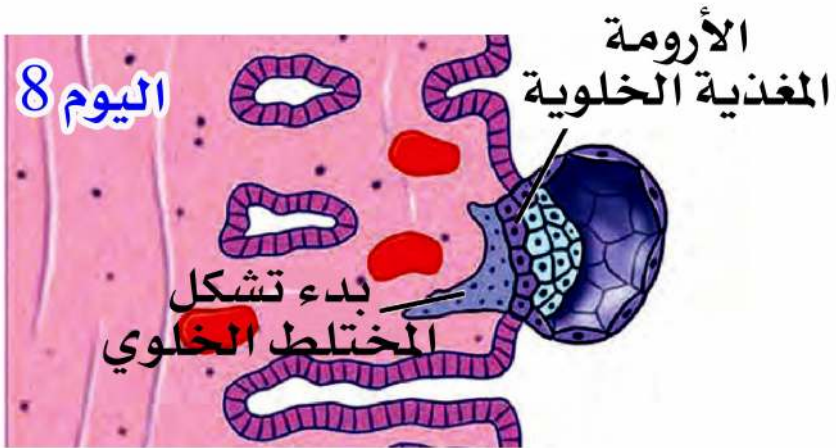

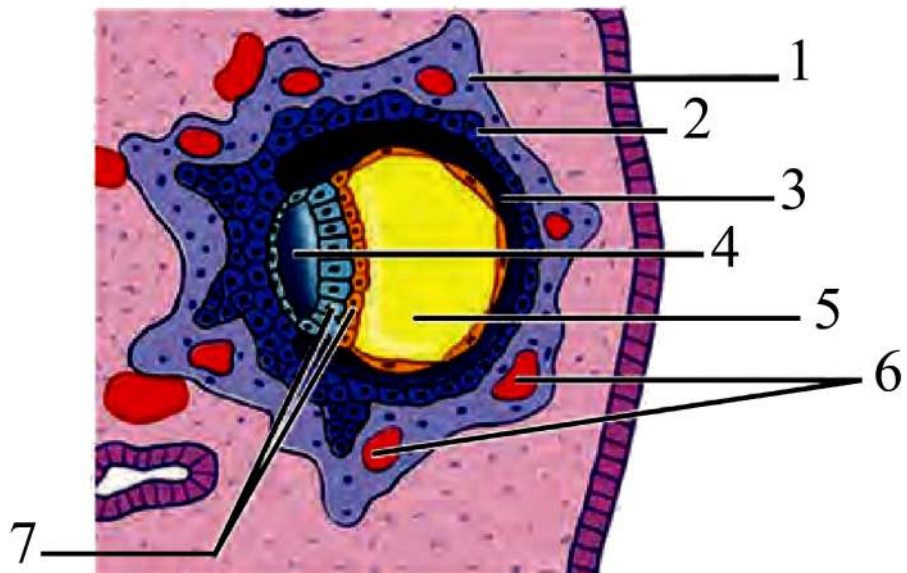
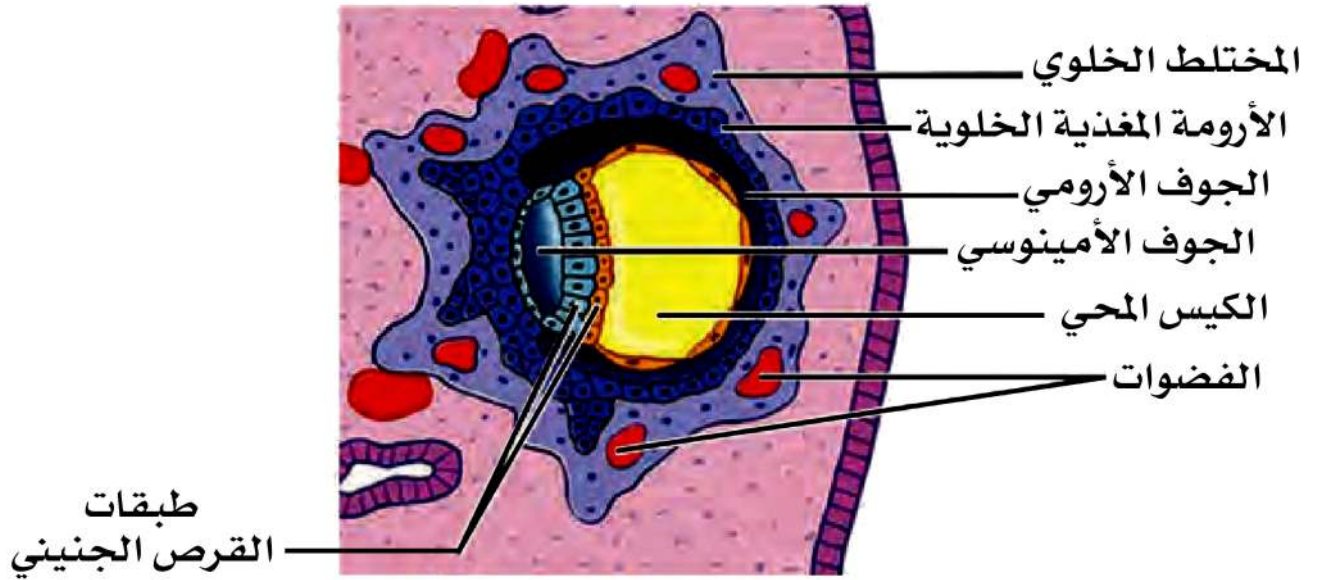

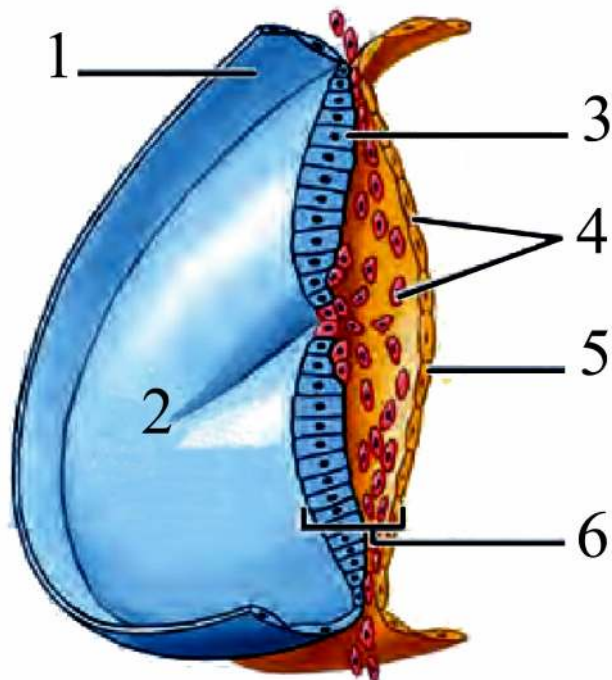
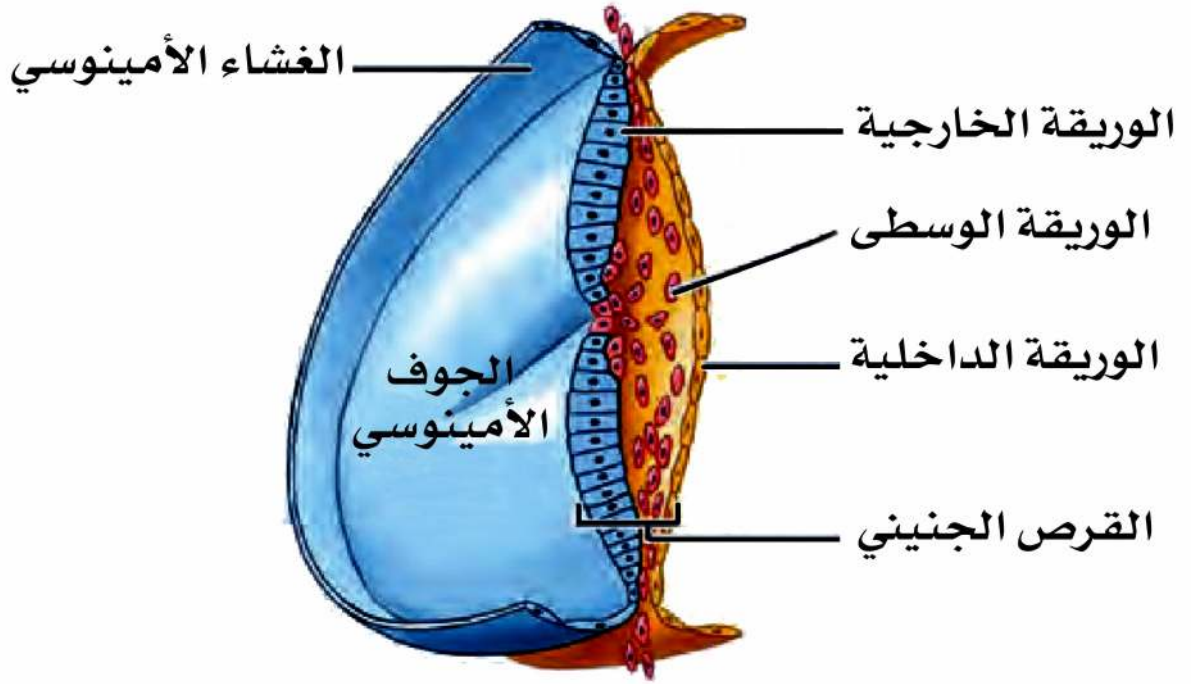

طية رأس المضغة

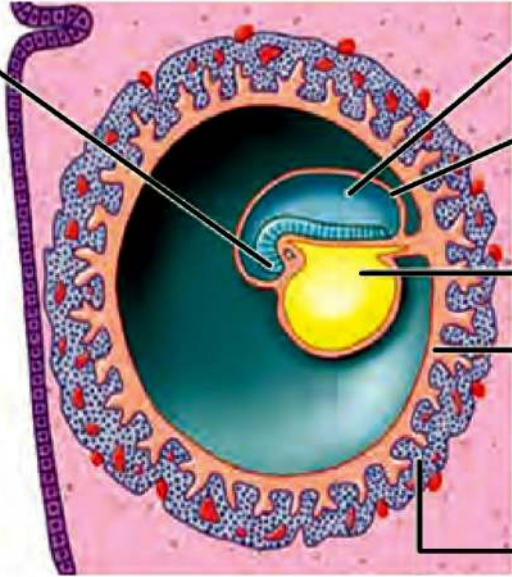

الجوف الأميني

الغشاء الأميني

غشاء الكيس المحي

غشاء الكوريون
(المشيماء)

الزغابات الكوريونية

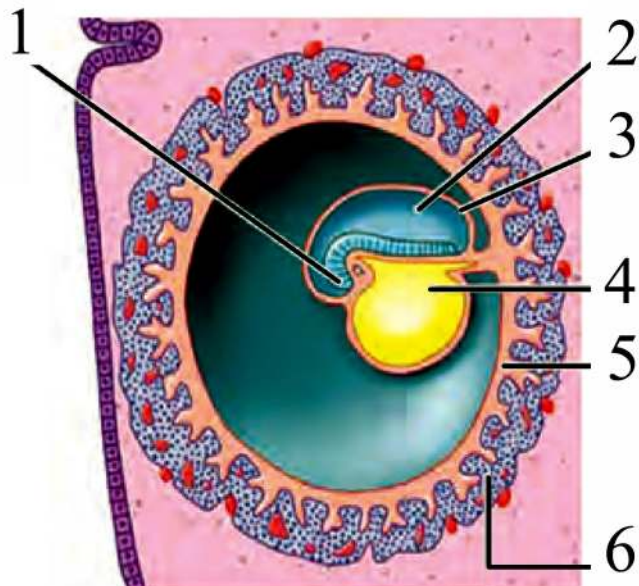

1

2

3

4

5

6

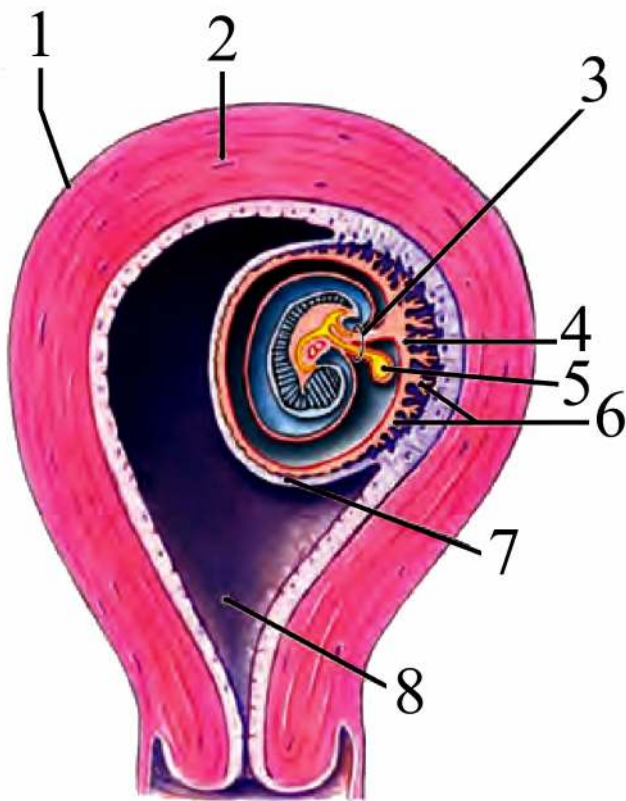
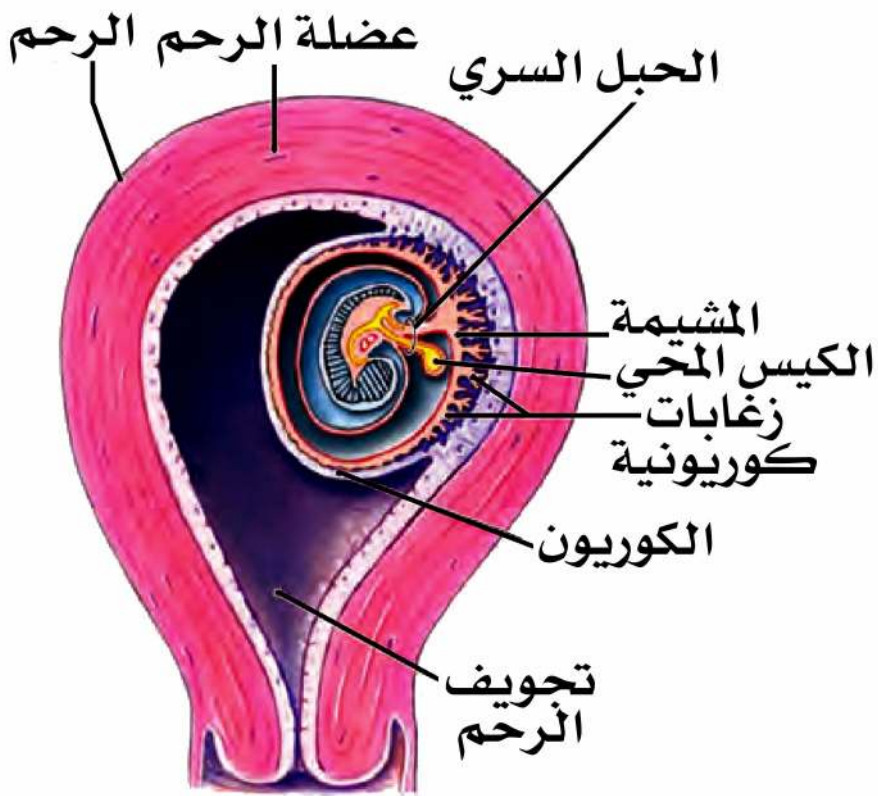

الحبل السري

المشيمة

الغشاء
الأمينيوسي

الغشاء السلوي

المشيماء

(الكوريون)

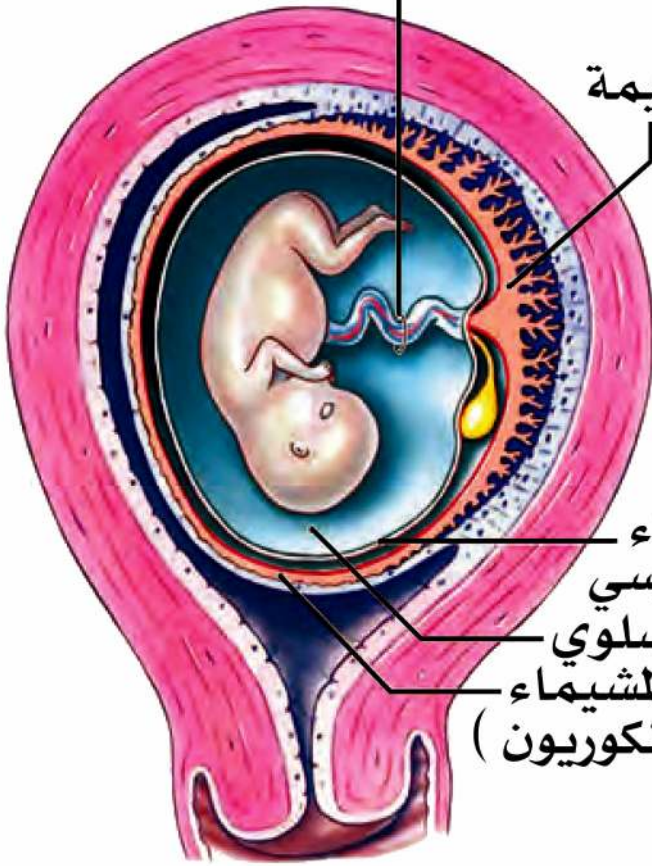

1

2

3

4

5

